The Los Angeles Times.

EIGHTH YEAR. LOS ANGELES, WEDNESDAY, FEBRUARY [illegible], 1889. PRICE: {Single Copies 5 Cents. By the Week, 3 Cents.

Cal State Library

"Times" Advertising Rates.

Line Schedule.

THE FOLLOWING ARE THE LINE rates charged for advertising in the Los Angeles Times, published every day in the year:

SMALL CLASSIFIED ADVERTISEMENTS, "Wanted," "For Sale," etc., 6 cents per Agate line for each insertion, or $1.00 per line per month, payable at the counter.

AT THE MONTH.

DISPLAYED ADVERTISEMENTS, in preferred or fixed positions, fifth or sixth pages, 3 cents per Nonpareil line for each insertion. Same, taking run of the paper, 2 1-2 cents per Nonpareil line for each insertion. Higher rates for shorter periods. One inch contains 12 Nonpareil lines; one column, 260 Nonpareil lines.

READING NOTICES, in leaded Nonpareil, per line, each insertion, 15 cents. Professional cards, per Agate line, 2 1-2 cents for each insertion. Marriages and deaths, free. Funeral notices, 15 cents per line.

MIRROR ADVERTISING RATES: Transients, per square, six lines, per week, $1.00. Regulars, per square, per month, $1.50. Professional cards, per line, per month, 25 cents. Reading notices, in Nonpareil, each insertion, per line, 15 cents.

Address, Telephone No. 29.

THE TIMES-MIRROR COMPANY,
TIMES BUILDING,
N.E. cor. First and Fort sts., Los Angeles, Cal.

Amusements.

PASADENA

—LOAN ASSOCIATION—

ANNOUNCES ITS

FIRST ANNUAL

EXHIBITION

IN THE NEW LIBRARY BUILDING,
PASADENA, CAL.,
February 8th to 18th, Inclusive,
Under the Patronage of
THE PASADENA LIBRARY ASSOCIATION.

William F. Channing, C. F. Holder, H. N. Rust, J. Vandervoort, L. C. Winston, B. Marshall Wotkyns, directors.

The exhibition will embrace many of the largest and best collections in Southern California of the rare, beautiful, antique and curious objects and works of art, and will be classified under the following heads:

Spanish, Mexican and Indian.
Russian and Alaskan.
Oriental.
Pottery.
Antique and Curious.
Paintings.
Photography.

Together with departments for the sale of bonbons, souvenirs and flowers.

The opening will take place on

FRIDAY EVENING, FEBRUARY 8,

At 7:30 o'clock, and will continue each day thereafter from 10 a.m. to 10:30 p.m. for 10 days.

PRICES: Single admission, 50 cents. Commutation tickets for sale at the rate of 25 cents for each admission. Season tickets, admitting holder to any and all entertainments during the 10 days, but not transferable, $5.

GRAND OPERA HOUSE.

H. C. WYATT ..... Lessee and Manager

Week of February 11, 1889

Engagement of the popular comedian, MR. JOS. K. EMMET

In His Comedy Creation,

OUR FRITZ OUR FRITZ!

Supported by an Excellent Dramatic Company.

MR. EMMET will introduce his original songs and dances; also the newly purchased $5000 PRIZE DOG, "PLIMLIMMON."

The largest and handsomest St. Bernard dog in the world.

PRICES: 25c, 50c, 75c and $1.00.

GRAND OPERA HOUSE.

H. C. WYATT ..... Lessee and Manager

ONE WEEK.

Commencing Monday, February 18

Special Matinee Friday, Washington's Birthday. Regular Matinee Saturday.

Engagement of the distinguished tragedian, MR. FREDERICK WARDE

Supported by an excellent company in selected repertory.

Monday and Thursday, "THE MOUNTEBANK."
Tuesday Evening, "DAMON AND PYTHIAS."
Wednesday and Friday, "WILLIAM TELL."
Friday Matinee, "VIRGINIUS."
Saturday Matinee, "CASTON CADOL."
Saturday Evening, "RICHARD III."

Popular Prices.

LOS ANGELES THEATER.

H. C. WYATT ..... Lessee and Manager

FOUR NIGHTS! FOUR NIGHTS!

Commencing ..... February 18th

SATURDAY MATINEE.

First appearance of the ROYCE-LANSING MUSICAL COMEDY COMPANY!

.....WE HAVE.....

THE FUNNIEST OF COMEDIANS!
THE BRIGHTEST OF SOUBRETTES!
A FULL MANDOLIN ORCHESTRA!
'SPANISH TROUBADOURS!
VOCAL AND OCARINA QUARTETTES!
GUITAR, ZITHER AND BANJO PLAYERS!
MUSIC, COMEDY, BURLESQUE AND OPERA!

POPULAR PRICES: Evening prices, 25c, 50c and 75c. Matinee prices, 25c and 50c. Seats now on sale at box office.

LOS ANGELES THEATER.

H. C. WYATT ..... Lessee and Manager

Sunday Night ..... February 17th

AROUND THE WORLD IN 80 MINUTES!

A Descriptive Lecture of History, Travel, Art and Mythology, by

MRS. MAY MOZART,

Who has recently returned from extensive travel in the Old World, illustrated by the

ROYAL PHOTO OPTICON!

100 beautiful dissolving views 20 feet square, accurately illustrating the most historical places in the world.

PRICES: 25c, 50c and 75c.
Box office now open.

CALIFORNIA DIME MUSEUM AND THEATER.

THE POPULAR FAMILY RESORT.

North Main st., near First, Los Angeles.

DOYLE & ISAACS ..... Proprietors

"A smile through tears is the rainbow of peace"

Week commencing Saturday, Feb'y. 9

MUSEUM: C. G. Lawler, tattooed Caucasian; Sig. Lorenzo, great equilibrist; Rancho, phenomenal dog; Prof. George Madden, clever magician; Punch and Judy, the children's delight, etc.

THEATER: Taylor Johnson, banjoist and vocalist; Mons. Bavalle, Japanese juggler; Fox Bros., grotesque comedians; Burrell and Rhinehart, clever comiques; Miss Daisy Brooks, singing soubrette; Tommy Adams, quaint character artist, etc.

Doors open from 10 a.m. to 10 p.m.

ADMISSION ..... TEN CENTS

Reserved Seats, 10c Extra.

GRAND SOIREE,

EVERY FRIDAY EVENING,

.....AT.....

PROF. FISCHER'S DANCING ACADEMY,

249 and 231 South Spring St.

Scholars, all ages, for private and class lessons, received at any time.

Special Notices.

MRS. SEAL CURES ALL CHRONIC diseases; cures use of tobacco in any form; liquor or opium; cure of tobacco guaranteed or no pay; sittings daily. No. 308 S. MAIN ST. 2-16

EXCELSIOR STEAM LAUNDRY, office, 15 W. Second st; work called for and delivered to any part of the city. Telephone 397.

Special Notices.

MRS. Z. E. IRELAND WOULD RESPECTFULLY announce to the ladies and gentlemen of Los Angeles that the Schultz German Compound Company, which has its headquarters at Whitewater, Wis., has decided to open an office in this city and locate a compounding-house for headquarters on the Pacific Coast at East San Gabriel, and that she has secured the agency for this city; has also prepared herself to give instructions in the celebrated Saline Capoline Bath and Tripath Treatment of the hair, and is also prepared to give employment to 100 ladies and gentlemen. Good work and good pay guaranteed. Rooms and good attendants for baths and treatment of the hair will be provided by calling at the office, room No. 15, over POSTOFFICE.

A cordial invitation is given to those sick and those wishing their hair cleaned or renovated to call at once and try the new methods.

Office hours from 2 to 9 p.m. 3-7

NEWSDEALERS AND SCHOOL directors: Scratch-pads for sale at this office.
7 inches by 9 inches, $4.00 per 100.
9 1-2 inches by 8 inches, $3.15 per 100.
4 inches by 5 1-2 inches, $1.75 per 100.

HENG LEE, AT 413 N. MAIN, IS closing out his gentlemen's shirts, ladies' underwear, Chinese and Japanese fancy goods, dressing-gowns and table-covers; makes also cooks' jackets. 2-17

PAT FARRELL HAS OPENED at 510 S. Fort st., next to postoffice, a new Confectionery and Bakery. He is prepared to fill all orders for parties, weddings, etc., on short notice. 3-7

ALL PERSONS TROUBLED WITH rheumatism in any form to use Hemony, the king of herbs; warranted to cure. For sale only at 143 E. FIRST ST., Los Angeles.

DENTAL OPERATIONS IN ALL branches performed at reasonable prices for good work. Rooms 6 and 7, 205 1-2 S. SPRING ST. 3-5

HARNESS AND SADDLES MANufactured by G. W. HAZARD, dealer in Whips, Robes, Collars, etc. 113 to 117 SEQUENA ST.

KING LEE & CO., MANUFACturers of Ladies' Underwear and Gents' Shirts; Japanese Fancy Goods. 78 S. MAIN ST.

THE WEID, A FIRST-CLASS family hotel, junction S. Main st.; SPRING AND EIGHTH STS. 19

CHEMIST AND ASSAYER, E. M. WADE, corner First and Fort sts. 2-17

Wants.

Wanted—Situations.

WANTED — A FIRST-CLASS JOB printer wishes a situation; would take charge of country office; had some experience in newspaper writing. Address C. J. S., TIMES OFFICE. 13

WANTED—SITUATION AS HOUSEkeeper in small family, by a middle-aged German lady; only those honorably inclined need apply. Address room 13, PHILLIPS BLOCK 39 N. Main st. 13

WANTED—BRICKLAYING — FOUNdations, chimneys, mantel setting; satisfaction in quality and price guaranteed; 3 Anita st. P.O. address, T. N. GOLDSMITH, University, Cal. 16

WANTED—BY A COMPETENT EASTern woman, who is a first-class cook, a position as housekeeper. Address V 53, TIMES OFFICE. 14

WANTED—HOUSEWORK, NURSING or chamber-work, by an eastern girl; prefers a pleasant place to high wages. Address V 52, TIMES OFFICE. 15

WANTED—SITUATION BY A COMpetent woman as second girl or at general housework. Apply at 114 W. PICO ST., between Hill and Olive. 14

WANTED—A COMPETENT YOUNG lady would like to take charge of light housekeeping. Apply to Z. L. PARMELEE, 108 N. Main st. 15

WANTED—SITUATION BY A YOUNG man as salesman in notion, gents' furnishing or produce store; has had experience and can sell. Address R, TIMES OFFICE. 14

WANTED—SITUATIONS, BY TWO Swedish girls, as cooks or for general housework. Call at 211 BUNKER HILL AVE., downstairs. 13

WANTED — A SITUATION TO DO housework, by experienced woman; is good cook. Address Mrs. H., room 44, Vigo House, San Pedro st. 14

WANTED — SITUATION, BY ONE who has had experience in the notion and fancy goods line. Address V 50, TIMES OFFICE. 13

WANTED—SITUATION BY JAPANese waiter; cooks in private family with small wages. Address V 54, TIMES. 15

WANTED—WORK, BY AN AMERIcan woman who is a good cook and housekeeper. Call at or address 16 1-2 BOYD ST. 13

WANTED—BY A MIDDLE-AGED woman, a situation as cook in private family or boarding-house. Address 703 S. HILL ST. 14

WANTED—SITUATION AS NURSE girl or to do sewing at a dressmaker's. Address J. S., TIMES OFFICE. 13

WANTED—LADIES WISHING DRESSmaking done at their homes apply at room 18, RAMONA, corner of Third and Spring sts. 15

WANTED—SITUATION BY COMPEtent, reliable man, single, to care for private place. Address M. M., No. 12 Washington st. 15

Wanted—Help.

WANTED—LADY GOING TO NEW Orleans to assist another in care of twin babies during trip; will pay well for services; must leave next Sunday. Address 707 S. HILL ST. 13

WANTED—A GIRL FOR SECOND work; must be well recommended; Irish preferred. MRS A. J. DEAN, Box 642, Santa Barbara, Cal. 15

WANTED — MEN AND WOMEN agents for popular books; $5 to $20 per day. CALIFORNIA PUBLISHING COMPANY, 44 1-2 S. Spring st. 2-15

WANTED—RELIABLE BILL CLERK in a wholesale house. Address JAY, Times office. 14

WANTED—A MAN WHO IS A GOOD driver and gardener. Apply on YORK ST., first house west of Figueroa st., after 3 pm. 13

WANTED—COMPETENT GIRL FOR general housework in small family. Apply corner Ellis ave. and Thompson st. 13

WANTED—GIRL TO LEARN DRESSmaking at MISS M. SCOLLARD'S, 23 W. Third st., between Main and Spring sts. 14

WANTED—AGENTS TO SELL NEW novelty; big profits. Call at 200 S. MAIN ST. 15

WANTED TEACHERS—STEADY position. Room 19, 223 S. SPRING ST.

WANTED—A GOOD LADY CANVASSer. BANCROFT'S, Panorama building.

Wanted—Partners.

WANTED — PARTNERS; $2000; TO take interest of retiring partner in established and paying business; best of references. P. O. BOX 24, city. 19

WANTED—LADY OR GENTLEMAN, POWERS, 14 W. Second, wants partner, with some money, to enlarge business and add other goods. 18

PARTY HAVING EXCLUSIVE State agency for fast-selling article, wishes partner with $200 to $250. V 47, TIMES OFFICE. 13

Wanted—Real Estate.

WANTED — FOOTHILL ACREAGE, improved or unimproved, for sale or to exchange for good city property. See BEN E. WARD, 48 N. Spring st. 17

Wanted—Miscellaneous.

MRS. E. C. FREEMAN—HOME BAKEry; Salt-rising Bread, Pies, Cakes and Jellies; also Boston Brown Bread and Beans every day; hot Sunday mornings; Unfermented Wine. 407 S. SPRING ST.

WANTED—FOR 1 MONTH, HORSE and 2-seated Surrey; Horse boarded at first-class private stable; terms moderate. Address, stating terms, E. L. PITMAN, Station C. 13

WANTED—TO HIRE A GOOD WORK horse, weight about 1200 pounds; will perhaps buy after trying. J. C. BARR, corner Grimm ave. and Swain st., East Los Angeles. 13

WANTED — SIX MEDIUM-SIZED mules or horses for street car, or mau and teams to run Mateo and Santa Fe street car on shares. H. M. Ames, 9 N. Main st. 14

WANTED—CHEAP TICKET TO ST. Paul, Minneapolis, or Chicago. Address S. S., TIMES OFFICE. 14

WANTED—FOLDING DESK AND small Safe-box. Address V 34, TIMES OFFICE. 14

WANTED—TO BUY HOUSES THAT are to be moved off lots; shanties not wanted. Call at room A, 75 N. SPRING ST. 3-7

WANTED—FIRST-CLASS PROPERTY to sell, rent or exchange. BARBER & CO., Bryson-Bonebrake block.

WANTED—FURNITURE AND STORE fixtures. RICE, 328 and 330 S. Spring st.

WANTED—PICTURES TO FRAME; cheapest place at BURNS'S, 231 S. Spring st.

For Sale.

For Sale—Houses.

$1900. STOP AND SEE THIS—AN elegant new cottage of 5 rooms, bath, pantry, closets, etc.; double parlors; all hard finished in latest style, with bay window, fine porch and screens; large lot with cement walks; one and a half blocks from Main st.; this property cost about $3000, but owner must have money; no such bargain ever offered before in this city. I. S. SHERMAN, 34 N. Spring st. 3-9

FOR SALE—BY THE OWNER, OR TO exchange for Philadelphia property, furnished house of 7 rooms and two lots on the hills, within one mile of the city center; fruit trees, outhouse, chicken yard, etc., etc.; all rooms nicely furnished and house all ready to commence housekeeping; will be sold at a bargain; owner can be found on the premises until 12 m. daily. CHARLES BUTHARD, 131 Brooklyn ave. 2-15

FOR SALE—CHEAP AND ON EASY terms, 6-room dwelling on Flower st.; barn, trees and shrubbery; 10-room dwelling on Albany st., barn, etc.; 5-room dwelling on Albany st., barn etc.; fine lot on Grand ave., near 1n. Also eastern property to exchange for city lots. Inquire of the owner, A. MEYER, 34 N. Spring st. 3-5

FOR SALE—AT A GREAT BARGAIN, a new 8-room house; large reception hall, handsome mantels, beautifully decorated, modern and complete in all respects; good location; 10 minutes' walk from center; must be seen to be appreciated; price very low for a few days. WM. GIBSON & CO., 1 N. Fort st. 2-16

FOR SALE—EASY INSTALLMENTS; will take trade for small portion; new 8-room house, $1800; 4-room house, $1750; 5-room house, $1750; all well located; $20 per month and interest. BYRAM & POINDEXTER, 19 W. First st. 29

$3000—NICE MODERN COTTAGE of 6 rooms, bath, etc., on clean side of street; splendid location, street graded, cement walks and curb; bargain. GRIFFIN & GREEN 113 W. First st. 3-12

FOR SALE—A 5 ROOM HOUSE, HARD finish; two large lots, with fruit; good place for chickens; also patent right, in use all over the city, for sale or exchange for other property. Inquire at 610 DOWNEY AVE., E. L. A. 2-28

FOR SALE — NICE COTTAGE OF 5 rooms, bath, etc., on Walnut ave., close to Main st.; price, only $1600, one-third cash, balance in installments; greatest sacrifice on record. NOLAN & SMITH, 34 N. Spring st. 14

FOR SALE—HOUSE OF 9 ROOMS, furnished or unfurnished, on clean side of finest residence street in the city; barn, flowers, lawn and shrubbery. BARBER & CO., Bryson-Bonebrake block.

IF YOU WANT A NEW, FIRST-CLASS cottage, in first-class neighborhood, take Main and Figueroa-st. cars and come see mine; price and terms part of its attractions. YORK ST., third house west Figueroa. 13

$7500. FOR SALE — 2-STORY, 7-room house, No. 221 N. Fort st.; rented at $50; lot 25 1-2x165. What will you give? must sell. GRIFFIN & GREEN, 113 W. First st. 12

FOR SALE—VERY CHEAP, A NICE residence. On account of death in family, I have a great bargain for one week only. Apply to J. A. PAXTON, 1419 Hill st., or 50 Morris st. 19

FOR SALE—ON INSTALLMENTS, A new 6-room house, all modern improvements, close in and on car line. D. D. WEBSTER, 28 Law building, Temple st. 2-25

FOR SALE—A 9-ROOM HOUSE ON Flower st. worth $12,000 for $8000. J. C. FLOURNOY, Secretary, 1 N. Fort st. 3-25

FOR SALE—HOUSE OF 9 ROOMS ON Pearl st., close in; fine home. BARBER & CO., Bryson-Bonebrake block.

FOR SALE—FURNISHED HOUSE OF 10 rooms, $4500. BARBER & CO., Bryson-Bonebrake block.

For Sale—City Property.

FOR SALE—IF YOU WANT A BARgain, read the following list:

Two lots near the corner of Figueroa and Pico sts., only $1600; one-half cash.

Also 71 1-2 by 308 feet on Figueroa st., with bath and pantry and stable; the land is worth what we ask for it all.

Also 168x141 feet, two lots, just off Figueroa st., adjoining a $30,000 residence; see this at once; a good bargain; $4500.

Also two lots southwest corner of Jefferson and Vermont ave., covered with fruit; $1400 for the two; cheap at $800.

Also lot on Flower st., between 9th and 10th; cheap at $2000.

Also 60x165 on Hill st., close in, at half its value.

Also lot 53x160 in Judson tract, and close to Figueroa st.; this is good property; only $1600.

Also lot 50x150 in same tract; way down; see it at once; $1000.

Also good lot on Oak st. close to Washington st., and in good neighborhood, 50x136, cheap, $1500.

Also house of 6 rooms in south west part of city; nice lawn, cement walks and orange trees; a good-paying property; $2300.

We have a number of good lots to sell on very good terms to parties who will build. We will also trade lots to carpenters who will build us a house. If you want a good lot on the best of terms, see us, and we know we can suit you.

MILLER & HERRIOTT,
34 N. Spring st., back office.

FOR SALE—FINE LOT, 60x165, CLOSE in, on Hill st.; buy this for an investment, it will pay big interest.

Also, fine lot on Flower st., this side of Tenth st.; way down, only think, $3300.

Also, another good bargain in 2 lots on Hope st.; on good corner; 100x155; $4000.

Also, good house and lot on Figueroa st. very cheap.

We have also good lots which we will sell at one-half of their true value to parties who will make good improvements; if you know a good thing when you see it, call on us. MILLER & HERRIOTT, 34 N. Spring st.

FOR SALE—THREE LOTS NEAR UNIversity, covered with bearing fruit trees; see this at once; only $500 each; also a first-class, convenient 8-room house, located in the beautiful Harper tract, which is about four blocks west from the corner of Adams and Figueroa sts.; visit this choice neighborhood and you will say you want a home there; remember, this house will be sold at a bargain; go out and see it, or call on MILLER & HERRIOTT, 34 N. Spring st.

FOR SALE—TEN LOTS, WELL LOcated in southwest part of city, the direction the city is growing, with streets all graded and graveled, and cement sidewalks and water in front of each lot; I was to pay $14,000 for these lots, and they are well worth that today, of which $4668 I have paid, and any one who will give me $500 for my contract can have the same, as I cannot pay the balance; this is a snap bargain. Address P. O. BOX, 285, city.

FOR SALE—FINE LOT ON CLEAN side of street, this side of Pico st., only $950; also two large lots between Main st. and Grand ave.; think this over; $1000 each; also fine 9-room house this side of Washington st.; good bargain, $8000. See MILLER & HERRIOTT, 34 N. Spring st.

ATTENTION, SPECULATORS!—Choice business property at a sacrifice for the next 10 days; three fine business lots on San Pedro st., corner of Second, at $118 per front foot; also three choice residence lots on Oak and Maple sts., near Washington, at low figure. For particulars call at 209 E. Fifth st. J. W. WILSON, Agent. 2-14

FOR SALE OR EXCHANGE—A FINE residence lot on the best avenue in the city; easy terms; some trade; residence property, lots and acreage; also a business block in New York. E. K. ALEXANDER, 18 S. Spring st. 2-20

FOR SALE—AT A BARGAIN, ONE of the best lots in O. W. Childs tract, 50x180 to 20-foot alley, on Los Angeles st., near Eleventh, one block from new hotel site. Apply to OWNER, at No. 9 Commercial st. 15

FOR SALE—A CHOICE LOT NEAR Brooklyn st., about 1 block from Main st.; price, only $450. NOLAN & SMITH, 34 N. Spring st. 14

FOR SALE — LARGE LOT, ABOUT one-half block from Washington-st. cars; price, $300; cheapest lot in the city. NOLAN & SMITH, 34 N. Spring st. 14

FOR SALE—200 FEET ON ADAMS st., near park; in lots to suit, at $55 per foot; has been sold at $100 per foot. J. C. FLOURNOY, Secretary, No. 1 N. Fort st. 3-4

FOR SALE—PROPERTY RENTING for $250 per month; property renting for $375 per month. BARBER & CO., Bryson-Bonebrake block.

REAL ESTATE—IF YOU WISH TO buy or sell a bargain in improved or unimproved Real Estate, give me a call. W. W. WIDNEY, 21 W. First st. 3-11

FOR SALE—LOTS AT BARGAIN prices in Waverly, Park Villa and Judson tracts. BARBER & CO., Bryson-Bonebrake block.

FOR SALE—BARGAIN: FIGUEROA between Pico and Washington. Address V 49, TIMES OFFICE. 14

FOR SALE—IN THE UNIVERSITY tract a desirable lot, by the OWNER. Apply at room 13, 237 S. Spring st. 3-7

$290 FOR LOTS NEAR SEVENTH st., on Santa Fe ave. For sale by C. B. HOLMES, 9 N. Main. 2

For Sale—Country Property.

TO LET—320 ACRES GOOD GRASS OR farming land, lying in San Luis Obispo county, 15 miles from S. P. R. R., for three years or longer, and will take pay in building fences; living water and spring; house; good timber for posts, etc.; free; taxes paid by owners. Address F. BROS., care of Y. M. C. A., Los Angeles. 2-23

FOR SALE—FINE GRAZING LANDS in Ventura county, well watered and easy of access, $3 to $12.50 per acre, in tracts to suit. F. W. POINDEXTER, 19 W. First st., Los Angeles. 29

FOR SALE—30 ACRES ON EUCLID ave., Ontario; highly improved; 10 acres of oranges; good house; a beautiful home. BARBER & CO., Bryson-Bonebrake block.

For Sale.

For Sale—Country Property.

A PERFECT GOLD MINE!

YOU CAN GET

The finest orange land in the world, including abundance of water with each acre, at prices ranging from $265 per acre, on the marvelously easy terms of 10 per cent. of the purchase money down, the balance to run 10 years if so desired, at the low rate of 6 1-2 per cent. per annum. There are but 1200 acres in the tract altogether.

THE BARTON RANCH,

so favorably located as it is, offers the above great inducements for procuring the best orange land and water rights in California. It is situated in the far-famed San East Bernardino Valley, being midway between San Bernardino and Redlands.

For descriptive maps and further particulars apply to J. A. STANWOOD, Sole Agent, Windsor Hotel, Redlands.

Or to F. MACPHERSON, 21 N. Spring st., Los Angeles.

THE JURAPA LAND AND WATER Company offer a 6000-acre tract, will sell lots of 40 acres or more, situated 3 miles northwest from the Rowell Hotel, Riverside, Cal., with a good water right of one miners' inch of water for each 7 1-2 acres of land, for the extremely low price of $125 per acre, one-quarter down and balance to suit buyers' convenience. The land is level, in beautiful, sheltered valley, and is the best orange land in Southern California. Commission will be paid to agents. Address MILLS & CRAWFORD, 18 Court st., Los Angeles, Cal.; A. R. MESERVE, Pomona, Cal.; E. J. DAVIS, Riverside, or CUNNINGHAM & CO., San Bernardino, Cal.

FOR SALE—OR EXCHANGE, A NICE home in Pasadena; must sell, and no reasonable offer rejected; house is new, with all modern improvements, and contains 10 rooms and bath; on street-car line; size of lot, 1 1-2 acres; on one of the principal streets, and finely improved. Also, on the same lot, a furnished cottage of 5 rooms; a large stable, chicken-house, etc. For further particulars, call on or address E. T. WRIGHT, Abstract block, this city, or M. E. WOOD, 6 E. Colorado st., Pasadena, Cal. 3-2

FOR SALE—AN IMPROVED FRUIT ranch of 240 acres set to the orange, peach, nectarine and pear, and eight varieties of wine grapes; as a whole or in small tracts. Under the highest state of cultivation, with ample water right for every inch of the ranch. The choicest ranch property in Southern California. An excellent opportunity for a syndicate. For particulars see MILLIGAN & FAIRBANKS, Attorneys, 89 Phillips block No. 1. 3-12

FOR SALE—A PERFECT ORCHARD home, 2 miles from San Buenaventura, Ventura county, 32 acres all in bearing fruit trees of the choicest varieties; now paying large profits; commodious house, barn, etc.; soil, situation, climate, marine view unequaled; a superb place, well furnished and thoroughly equipped; title perfect; terms easy. S. B. THORPE, San Buenaventura, Cal. 2-23

FOR SALE—SMALL FARMS, 10 MILES from Los Angeles, 1 and 2 miles from railroad station; 3 miles from Inglewood; land all sown to barley; 5, 10, 20 acres or more if desired; we have 480 acres of this land for sale in tracts to suit, and on very easy terms; prices from $90 to $200 per acre; we know of no other land of this quality that can be bought in that neighborhood for any such prices. For full particulars inquire of BYRAM & POINDEXTER, 19 W. First st. 3-6

FOR SALE—2000 ACRES FINE FRUIT lands, including an interest in Sespe station; lands can be irrigated; plenty of water, and most all under cultivation. Inquire at 239 N. LOS ANGELES ST., or of J. N. CALKINS, at Santa Barbara. 27

FOR SALE — ALFALFA LAND IN quantities to suit; also fine fruit land in 10 or 20-acre lots, with or without water. BARBER & CO., Bryson-Bonebrake block.

FOR SALE—FINE ORCHARD OF 10-year-old orange trees; new house of 8 rooms; large barn; a bargain. BARBER & CO., Bryson-Bonebrake block.

FOR SALE—SOME FINE 10 OR 20-acre tracts to actual settlers, on long time, and so cash required. BARBER & CO., Bryson-Bonebrake block.

FOR SALE—SOME 10 OR 20-ACRE orange groves on the foothills within 25 miles of the city. BARBER & CO., Bryson-Bonebrake block.

FOR SALE—10 ACRES AT ONTARIO; coming crop already sold for $2500. BARBER & CO., Bryson-Bonebrake block.

FOR SALE—480 ACRES CHOICE fruit land, either as a body or in 80-acre tracts. BARBER & CO., Bryson-Bonebrake block.

FOR SALE—CHEAP, 11 ACRES OF choice land, two miles beyond city limits. Inquire of OWNER, 1070 Pearl st. 15

For Sale—Live Stock.

FOR SALE—DAIRY COWS; 50 TO 100 head; any one wishing good milk stock, now is your chance; pasture can be had very cheap and milk sent in by dummy road if parties wish it. Apply to J. P. SPENCE, Lankershim Ranch, Burbank. 19

FOR SALE—LARGE SPAN OF MULES, Harness and Wagon; mules 16 hands. Cor. CORNWALL AND SCOTT STS., Boyle Heights. 15

THOROUGHBRED FOWLS AND eggs of 15 varieties by A. C. RUSCHKAUPT, on State st., Brooklyn Heights, P. O. Box 43, Station B. Circular free.

FOR SALE—SPAN BLACK MARES; to be seen at CHICK'S STABLE, Fifth st., near Spring. 19

FOR SALE—A CARLOAD OF FRESH milch cows, at WICKERSHAM'S CORRAL, 42 Aliso st. To be sold on monthly payments. 18

FOR SALE—JERSEY COW, CHEAP; also, a jump-seat surrey, at 703 NEW NORTH MAIN ST., near the Kubrts-st bridge. 14

FOR SALE—JERSEY COW, POWELL, HASKELL & CO., 11 N. Spring st. 16

For Sale—Miscellaneous.

FOR SALE—THIS WEEK, AT RICE'S, 328 and 330 S. Spring st.: Fine Ash Bedroom Sets for $16, Mahogany Sets for $17, Cherry Sets for $20, Painted Sets, $10 and $12; Lounges, $5, $6 and $10. Get prices of all Furniture and Carpets at RICE'S, for there is a drop along the entire line. Men must sell. 16

ONLY FOUR EXTENSION LADDERS left; 31 feet, oak rounds, $4 each, to close; two-seat buckboard, $15. New York ave., above cable, Boyle Heights, Thursday, Feb. 14th. G. A. STETSON. 14

FOR SALE—RICE, 328 AND 330 S. Spring st., sells Bedroom Sets, Bureau, Commode and Bedstead, for $11; Lounges for $6; everything in furniture at half price.

FOR SALE—LIME FOR AGRICULtural and disinfecting purposes, 80 cents per barrel. C. N. WILSON, 223 N. Fort st., Los Angeles, Cal. 3-4

FOR SALE—PRINTING PRESS, BALtimore Jobber, 8x12, nearly new, with Rollers, Furniture, Lead Cutter, Type, etc., cheap. Apply at 706 NEW NORTH MAIN ST., near river. 14

FOR SALE—IMPORTED BROWN LEGhorn Chicken Eggs, $1 per dozen. Address DR. C. C. MARKS, corner Hoff and Chestnut sts., East Los Angeles. 2-21

FOR SALE — BEDROOM SETS, $12; Brussels Carpet, 40 cents a yard; Kitchen Safes, $2.50. Southwest corner FOURTH AND FORT STS. 2-21

FOR SALE—CHEAP, A SMALL SAFE and letter press. Address DR. F. F. DOLE, 21 W. First st. 17

$200 WILL BUY THE FURNIture of a 6-room cottage; long lease. Call 122 W. FIFTH ST. 13

250 TONS BALED HAY FOR SALE by N. MATHEWS, 127 N. Los Angeles street. 2-16

Personal.

PERSONAL — MESSRS. McNELLY & Camfield, agents of the National Insurance Company, desire to say to the public, in reference to the fire which occurred on the evening of the 6th of February at No. 27 N. Main st., in the millinery store of Miss Julia Williams, as a matter of justice to that lady, that they have fully investigated all matters concerning the origin of the fire and are entirely satisfied with the explanation given by Miss Williams as to its probable cause, and have indemnified her loss to her complete satisfaction. 14

PERSONAL—I DESIRE TO EXPRESS my thanks to the firemen and citizens who so promptly responded to the fire alarm and saved my goods from entire destruction and kindly rendered their assistance to myself in the fire which took place on the night of February 6th. MISS J. A. WILLIAMS. 14

PERSONAL—JAMES LACEY & CO., Excelsior Steam Carpet Cleaning Works, 311 S. Fort st., corner Fourth; telephone 376. Carpets taken up, cleaned and relaid at shortest notice; prices reasonable; satisfaction guaranteed.

PERSONAL—125 TO 150 WORDS PER minute in 3 months' course of shorthand; also typewriting taught; positions secured. ASBURY SHORTHAND SCHOOL, rooms 4 and 5, 115 W. First st.

PERSONAL—S. CONRADI, JEWELER, No. 16 S. Main st. Fine work done in his line. Goods sold at reasonable rates. Also, best Pianos in market: Knabe, Conover, Kranich, Bach and Gabler.

PERSONAL — DR. LOUIS SCHLESinger, test medium and healer, gives sittings daily at the St. Elmo Hotel, where he will be for a short time. 13

A WAR SCARE.

The Ameer Again Disturbing Europe's Peace.

Old Age and Political Assaults Wearing Bismarck Out.

The Pope Warns the Powers of Coming International Troubles.

A Liberal Constitution Proclaimed in Japan—Dr. Sellon, the Abductor, to Be Liberated—More Sensational Testimony Before the Parnell Commission.

By Telegraph to The Times.

BERLIN, Feb. 12.—[By Cable and Associated Press.] The bourse was scared by today's news from Central Asia and sold foreign stocks largely, especially Russians, which dropped three-fourths of 1 per cent. Roubles declined from 217 to 215. Reports based on Moscow advices were circulated to the effect that Russian troops had been hurried on a march from Chardjui upon Kerki, and from Merv to Penjdeh, to reinforce the frontier posts.

St. Petersburg telegrams concur in stating that the Government's purpose is to retaliate upon the Ameer, who is executing by the wholesale partisans of Ishak Kahn, forbidding commercial intercourse with the Russians, strengthening the frontier posts and warning the clans of the approach of war with the Czar.

Inquiry by messages sent to London elicited reassuring responses to the effect that the Ameer is pledged not to attack Russia without British assent, and that he is probably exciting anti-Russian feeling in order to divert the Afghans from internal conspiracy.

ST. PETERSBURG, Feb. 12.—Komaroff has been dispatched to the frontier to check Afghan encroachments.

LE CARON AGAIN.

The Spy Continues His Story of Irish Plots.

LONDON, Feb. 12.—[By Cable and Associated Press.] The cross-examination of Le Caron was continued today. He said he had visited Europe five times since 1867, sometimes in a professional capacity and sometimes unprofessionally. He reported himself to the authorities on each occasion, except in 1867. Neither O'Kelly nor Parnell had ever written him. The Fenians expelled O'Kelly, witness said, because he had joined with Parnell in the open movement. O'Leary denounced O'Kelly. Witness believed O'Leary was a violent opponent of the league.

Continuing, witness said he delivered sealed packets from Devoy and O'Leary to Egan in Paris in 1881, and acknowledged that the seals alone prevented him from opening the packages. He again saw Egan in America in 1885. Later, Egan introduced him to Parnell in the lobby of the House of Commons. He conversed with Parnell, and was complimented by him on his work. The Irish Republican Brotherhood was then opposed to Parnell, so far as the home organization was concerned. Parnell complained of this opposition, and said that home and sister organizations would have been crippled had they not obtained assistance from America. At Parnell's request witness saw Devoy and Sullivan and two others in America. He did not write the result of his conversations with these men to Parnell, because he had not been requested to. Moreover, Egan had instructed witness to write to him.

Witness said the conversation with Parnell had no reference to Egan.

The most important part of Parnell's conversation concerned his views as a revolutionist. He declared that he did not see why an insurrection should be unsuccessful. Witness had heard this before from Egan, but coming from Parnell it startled him.

Sir Charles Russell, counsel for the Parnellites, and Sir Henry James, counsel for the Times, here announced that they had agreed not to produce the documents which were the subject of discussion Friday last.

Le Caron said further that the Government paid him £2000 from February, 1868, to August, 1870. He spent every cent of it for public uses. For instance, he took John O'Neill's "I O U" for £75 to save his reputation and to keep him from becoming a defaulter. This action gave witness a strong hold on O'Neill. He had spent more than he had received in the public service. He had made no arrangement for future reward. The V. C. organization, which numbered 23,000 members, deliberately and knowingly supported the dynamite policy. In the convention in 1881, 169 of the delegates present favored the use of dynamite. The convention held in Madison Square Garden, New York, in 1884, advocated the dynamite policy. Sullivan, Lomasney, Cronan, Smythe, Scanlen, Hick, Faulong and Crane were present at that convention.

Le Caron produced two photographs of Parnell, which he had received at different times, both bearing Parnell's autograph. He said that Egan gave him his photograph, which was signed "Best Regards," in Paris in 1881. Egan also gave him a photograph of leading members of the league, which was similarly signed. Le Caron said the convention of 1881 unanimously agreed to carry on the secret warfare. The V. C. comprised the dynamite party, apart from the O'Donovan Rossa party. The secret organization was first conceived in 1869. The V. C. dated from 1873. Rossa was expelled from the organization for insubordination. He wanted to rule or ruin. The connection between the Supreme Council and V. C. was ruptured at the Boston convention in 1884, each organization claiming to be the legitimate body. Parnell requested witness to write to Devoy, Sullivan, Hines and Carroll.

Since his examination in chief, witness had received from America one of Devoy's original letters. It was dated "Office of James Reynolds, No. 41 Orange street, New Haven, June 24, 1881." The letter was admitted as evidence. It reads, in part, as follows:

"I received yesterday a short note from E. (meaning Egan), strongly urging me to come over, but I cannot understand why until I get your explanation. I should like to come if I could spare the time, and if my visit would produce the effect anticipated, but I fear it would not. None of us can guarantee anything for those on the other side who are hostile, but who, I feel certain, do not represent the opinion of the home organ

POLITICAL MOVES.

THE DEMOCRATS HOLD THEIR CAUCUSES.

List of Those Who Will Attend the Convention Tomorrow—One Republican Caucus Last Night, and More to Follow.

The Democrats held their caucuses throughout the city last night, with the following result:

FIRST WARD.

The First Ward caucus was held at No. 11 North Truman street. The little room was as full as it could hold, and the meeting was a noisy but a jolly one, no ill feeling being manifest.

Judge King presided, and T. S. Meredith, N. S. Embody and C. W. Vickrey were the three secretaries.

A good while was taken up in agitating the question whether the caucus should nominate the 14 delegates of the ward in a body or have each precinct make its own nominations separately. The issue lay between the Frick and the Hanley men, the former wanting to elect all the delegates at once and the latter favoring the separate system. After several motions had been put to a viva voce vote with equal uproar on both sides a division was called for. Chairman King, however, ignored the call, which in the crowded room seemed hardly practicable, and on his decision the delegates from the different precincts scattered outdoors to hold little caucusses of their own.

Precinct A met in a paint shop. Richard Dunnigan was made chairman, and he, together with August Gundlach and Charles R. Patterson, were elected as delegates to the convention.

Precinct B met in the livery stable next door. J. E. Jackson was made chairman. C. M. Hadyn, Robert G. Wilke and T. S. Meredith were chosen as the three delegates.

Precinct C met out in the street. J. E. Frick of the Democratic Central Committee presided. The delegates selected were Edward Ihms, J. E. Frick, J. G. Foster and Jere Baluwin.

Precinct D met at the store of Charles H. Eason, and he was made chairman. He was also made a delegate, together with C. E. Spencer, H. T. McCrabbe and E. D. W. Meredith.

The delegates then all crowded back to the main caucus and the different chairmen read their reports. The 14 delegates named were duly declared the choice of the assembly, with only one dissenting voice, and Chairman King adjourned the caucus.

It is supposed that the delegates chosen stand 8 to 6 in favor of W. A. Frick for Councilman as against William Hanley, the present incumbent.

SECOND WARD.

Precinct A of the Second Ward held a quiet and slimly attended meeting at the corner of Buena Vista and Alpine streets. J. J. Hanford of the Democratic Central Committee was made chairman and J. W. Towns secretary.

The following delegates were elected without opposition: J. J. Hanford, J. W. Towns, T. J. McCaffrey, Charles Lantz, J. J. Horrell, Vicente Sanchez, J. S. Redona, W. J. Murphy and George Gray—nine in all.

Precinct B.—The caucus was held in Justice Savage's court-room, with Thomas Keefe presiding and M. P. Snyder secretary. The following delegates were elected: Thomas Keefe, T. J. Savage, E. J. Folly, W. Meade, C. F. Duffy, W. S. Waters, H. A. Stevens and S. J. Filkins.

Precinct C.—The war horses of Precinct C of the Second Ward met in the Temple-street engine house and elected the following delegates to the Democratic Convention: B. Taney, A. Ryan, A. Davis, A. H. Schoeneman, D. Innis, D. Moran.

Precinct D.—The Democrats of the Second Ward, Precinct D, met at 1548 Temple street, and elected O. H. Violet and J. W. Baer delegates to the convention.

THIRD WARD.

Precinct A of the Third Ward held its caucus at the City Hall. Conrad Jacoby was elected chairman, and J. H. Melville secretary. Four tickets were in the field, but the contest was comparatively orderly.

The following delegates were elected: Conrad Jacoby, M. Morris, A. C. Clarke, E. M. Griffith, B. W. Layton, W. M. Toler, W. H. Juenger, Bertram Nason, M. Farrell, R. E. McGregor.

These delegates were all on the same ticket, except Toler, who headed another one, and beat J. C. Burr.

Precinct B.—Delegates: William Wilson, W. H. Heathman, W. R. Lewis, Charles Chick, Charles Gassen, Joe Davidson, J. H. Armstrong, T. E. Rowan.

Precinct C.—Delegates: J. O. Koepfle, C. V. Berry, R. H. Smith, G. von Valkenberg.

FOURTH WARD.

Precinct A.—Delegates: F. Morsch, Sam Hamilton, S. Berliner, D. Botteller.

Precinct B.—C. N. Williams, D. Ernstein, F. Snyder, R. C. Flournoy, S. Grant, J. H. Clancy, S. C. Ward, Ralph Levi.

Precinct C.—The Democrats of precinct C Fourth Ward elected the following delegates to the convention: E. H. Bentley, W. H. Roper, Charles Foreman, G. W. Glowner and C. S. Vance.

FIFTH WARD.

Precinct A.—G. W. Dickson, W. J. Brodrick, W. R. Burke, V. J. Rowan.

Precinct B.—T. B. Brown, J. I. Redek, B. J. Reeve, D. Neuhart.

SIXTH WARD.

Precinct A.—Delegates: W. M. Green, E. F. Boyle, H. J. A. Stuhr.

Precinct B.—Delegates: C. S. Parcells, A. W. Pessell, S. A. Wilson.

Precinct C.—Delegates: J. Marion Brooks and James G. McDonald.

SEVENTH WARD.

Precinct A.—P. M. Scott, C. E. Robinson, R. Martin, J. J. Naughton, J. McElheny, A. N. Bruhn.

Precinct B.—A. Lindenfeld, J. Ashman, J. O. Hanlan, M. J. Nolan, J. Adloff, J. Creamer, H. Kearney.

Precinct C.—Robert Rudolph, D. J. McCarty, A. Ranish, C. Russell.

Precinct D.—William Fitzgerald, Paul de Jandeville, C. P. Kearney, T. Bockmer, L. W. Kerane, A. Osterhaus, Robert Sturgeon, J. Turner.

EIGHTH WARD.

Precinct A.—W. B. Salomon, M. J. Cahill, H. Sweeney, C. Hickson, J. Gahey, J. Ahern, J. P. Rowan.

Precinct B.—R. L. Bouchette, H. Schler, L. Whitcomb, M. M. Quirola.

Precinct C.—A. Orfila, R. Richards, J. J. Choate, L. Levy, J. Abbott, F. W. Huggins, John Arsegnet, J. J. Alvarado.

Precinct D.—Henry King, J. Sullinder, P. Ballade, George Booth, Thomas Lovell, Michael Dorsey, M. Moyle, J. Hauerwaas, J. Mackel, H. A. Branscom.

NINTH WARD.

The Ninth Ward caucus was held in Fisher's Hall, Boyle Heights, corner Cummings and First streets, and was attended by about 100 Democrats. The caucus was quiet as a church prayer meeting, and lasted about twenty minutes.

Precinct A.—L. L. Fisher was elected chairman and Mr. Jones secretary. The following delegates were elected: B. Chandler, F. Cobb, L. L. Fisher and Dr. Harris.

Precinct B.—Dr. W. M. Gough was elected chairman and Ellis Powell secretary. The following delegates were elected: W. H. Workman, J. W. Drown, J. O. Sullivan and C. H. White.

While the delegates were left uninstructed, the gentleman most talked about was the present incumbent, Councilman Threlkeld.

NOTES.

The Democratic Convention is to assemble at Turnverein Hall tomorrow at 10 a.m.

Yesterday morning notices were sent out to a number of so-called leaders of the Democratic party to meet in the rooms over Cuddy's saloon, on First street, for consultation. The meeting was held in due course of time, and there was a vast amount of talk, but, so far as heard from, nothing of any particular interest came of it. Several of those who took part were interviewed, but all insisted that absolutely nothing was done.

THE REPUBLICANS.

One Caucus Held Last Night—More Appointed.

The Republicans of the Ninth Ward held a rousing caucus on Boyle Heights last night, which was attended by 300 voters, and they not only selected delegates to the convention but instructed for Councilman. There were three candidates—R. E. Wirsching, J. W. Browning and R. P. Young—and their adherents made the liveliest kind of a canvass for them. The ballot resulted in the selection of Mr. Wirsching by a large majority, the vote standing: Wirsching, 233; Browning, 31 and Young, 26. The caucus selected delegates as follows:

Precinct A.—Chairman, S. M. Perry; secretary, W. F. Bray; delegates, S. M. Perry, W. F. Bray, Judge S. C. Hubbell, L. D. Rogers.

Precinct B.—Chairman, S. M. Perry; secretary, Warren Rowley; delegates, Dr. Morrison, R. H. F. Variel, Al Workman, W. Rowley.

The voting for delegates was by acclamation, although tickets had been prepared. By the change in the manner of voting, Mr. Yorba, who was placed on the ticket for delegate, was not elected, and he expressed considerable dissatisfaction with the result. Aside from this the meeting was a very harmonious one, and those present expressed themselves as delighted with the selection of such a solid and representative business man as the candidate with whom they would like to march to victory.

NOTES.

The Republican caucus for the nomination of delegates to be voted for at the primary election Saturday the 16th inst. in the Fifth Ward will be held at Maskell's store, corner of Brooklyn and Main streets, tomorrow evening at 7:30, and the caucus in the Sixth Ward will be held at the same time at the northeast corner of Main and Laurel streets at Mansfield's store.

There will be a caucus of the Republican voters of the Third Ward held at Justice Austin's courtroom next Friday at 7:30 p.m. for the purpose of selecting 28 delegates to be voted for at the primary election to be held Saturday, the 16th.

W. W. Robinson is a candidate for City Auditor.

COUNCIL.

AN ADJOURNED SESSION HELD YESTERDAY.

Another Street-car Franchise Granted—A Bill Prepared for Presentation to the Legislature—A Solution of the Pesthouse Boggie Demanded.

The adjourned session of the City Council for the transaction of unfinished business met yesterday morning, President Kurths, and Councilmen Bosbysbell, Earl, Cohn, Hanley, Shafer, Threlkeld, Wilson, Bryant, Moriarty, Humphreys, Ford and McNally, present.

Bids for the laying of cement pipe in Zanja No. 6-1, between Aliso and Fir st streets, were read and referred to the appropriate committee.

On motion of Councilman Cohn the City Attorney was directed to draw up a resolution of intention, to construct a sewer on Sainsevain street, between Vignes and Alameda streets, at the cost of the property-owners.

Mr. Shafer moved that the Zanjero be instructed to put in a dam at the head of the river, at once, instead of the 21st, as the people in the southern part of the city are clamoring for water.

A petition from Mrs. Arcadia B. de Baker, asking for the refunding of money paid to the city for the opening of Los Angeles street, was referred to the City Attorney.

Mr. Cohn moved that the Clerk be instructed to communicate with Hon. Stephen M. White in regard to the passage of a bill relieving the city of the conflict in the construction of the new city charter, which spend not to exceed $300 in Prospect Park.

Recess until 1 o'clock.

Afternoon Session.

A resolution by Councilman Hanley directing the Street Superintendent to see that the water and gas companies perform their duties under the ordinances in relation to digging up streets was adopted.

A resolution instructing the City Surveyor to establish the grade on several new streets was adopted.

Mr. Earl moved that street-car companies be required, and the City Attorney directed to draw an ordinance, to have their cars turn to the right on switches, double tracks and turnouts.

Mr. Cohn said that this could not be done, under the provisions of previous ordinances. The motion was tabled.

A BILL FOR THE LEGISLATURE.

Mr. Cohn, from the special committee on the Elysian Park, reported a resolution, and a bill for passage by the Legislature, to secure the return by the State of the land now included in Elysian Park, by repealing the law dedicating it as a park. The resolution was adopted, which authorized the clerk to transmit the bill to the Representatives of the county at Sacramento, with an urgent request that the bill be passed.

The Land Committee recommended that the City Clerk be authorized to execute a deed to Thomas Meredith for land in exchange for land granted by him to the Board of Education.

A resolution authorizing the sewering of a portion of Downey avenue was adopted.

An ordinance reported by the City Attorney establishing the width of sidewalks at 12 feet on certain streets was adopted.

ANOTHER STREET CAR FRANCHISE.

An ordinance granting a street railroad franchise to James S. Drake, Robert H. Nolton, Mark T. Berry, Thomas Millsap, John A. Pirtle and M. W. Getchell was taken up and read. The ordinance grants right of way for 30 years for a single track over Fourth street from Fort to San Pedro streets, and single or double track from that point on San Pedro, Fifth, Gladys avenue, Seventh, Elmore avenue, Eighth, Tennessee avenue, Pine and Orange avenue to the southerly boundary of the city. The company is required to begin building the road within three months, and complete it within twelve months. The ordinance was adopted by a unanimous vote of the Council.

Mr. Ford brought up the matter of the

AURORA-STREET BRIDGE.

He said that it was an absolute necessity to have it built, and the proposition of the railroad company is the best that the city will likely ever get. The Council ought to do justice to a railroad company as well as to an individual. The sympathies of the Council had been elicited for the people who had objected to granting right of way, but unjustly elicited, he thought. They would listen to no proposition except that the railroad pay $16,000.

Mr. Humphreys said that he thought the people should be recompensed for any damage done them.

Mr. Shafer said the people had not been tendered 1 cent of compensation so far, and he did not think the Council should force them to seek redress in the courts.

President Kurhts said that there would be no damage at all to these people, and he thought the eloquent speech of Mr. Humphreys should have been made in a better cause. The whole place is not worth $16,000.

Mr. Humphreys did not think these people should set the price of these damages themselves. If a fair compensation is offered and refused, he would their vote for the bridge.

The matter of the printing of 500 copies of the compiled ordinances of the city was brought up, and upon motion of Mr. Threlkeld, the contract was awarded to the Evening Express, the lowest bidder.

Adjourned.

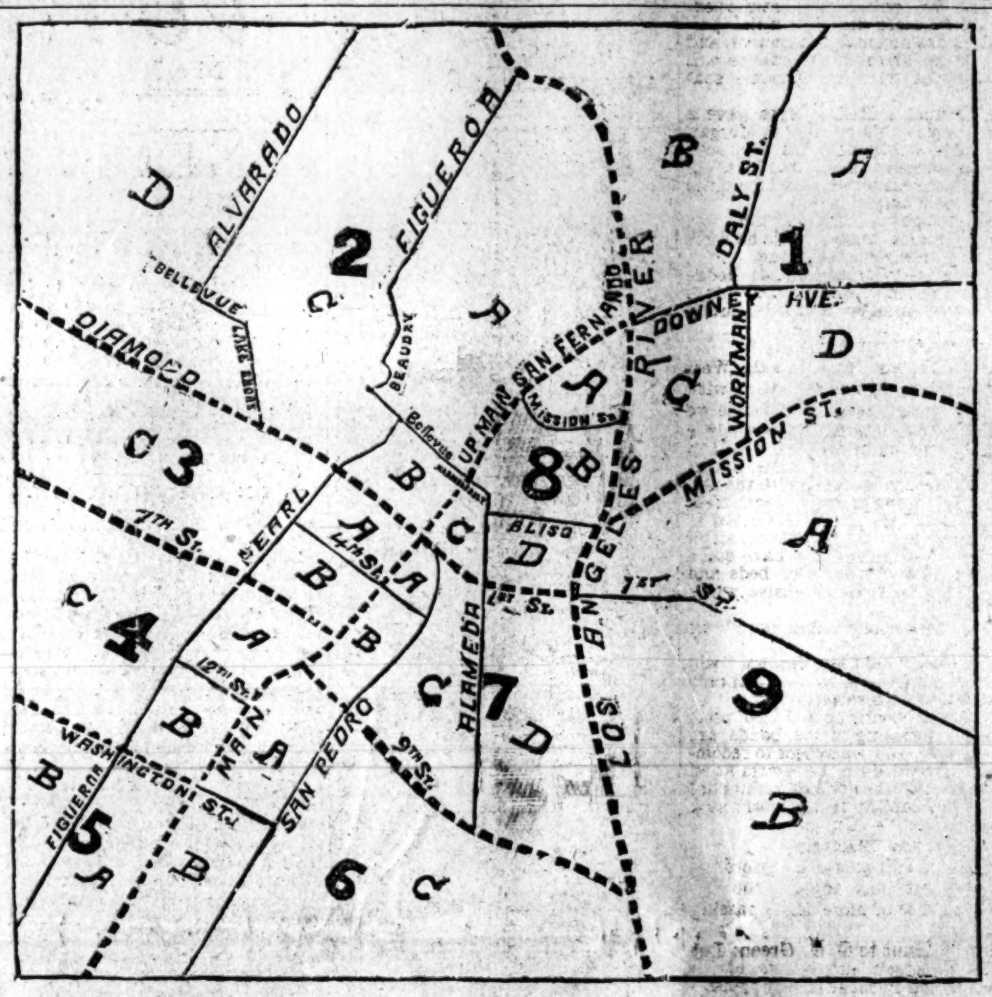

WARD AND PRECINCT BOUNDARIES OF LOS ANGELES CITY.

BUNCOS BUNCOED.

They Take in a Soft Young Man and He Reciprocates.

It is very seldom that the able "bunco" artist gets taken in, except against a faro bank, where they drop a good share of their ill-gotten gains, but they do occasionally "fall down" on a "sucker," and when they do they fall very hard. A case in point has just come to the surface, which puts the laugh on the sharpers. There is in the city a young man named Lamoree, who is not quite right in his upper story, but who is the son of parents of some means, and he generally presents a very good appearance. This young man has a penchant for giving checks on banks, when he has no money, which before this has got him into trouble. Last Sunday Lamoree went to Santa Monica, where he fell in with a gang who thought they had a soft thing, and proceeded to work the victim. Lamoree did not object to enjoying himself at their expense, and several dollars in good money were spent on him in getting him in proper trim for plucking. He proved to be a willing lamb, and the upshot of the business was that he gave a check for $500 on the Southern California National Bank, payable to the order of Mr. Johnson. The party then broke up and nothing more was heard about the affair until yesterday morning, when Mr. Johnson presented his check at the bank to get it cashed. Johnson was accompanied by two of his pals, named Hawkinson and Weaver, who went with him to the bank to identify him. The bank people as soon as the check was presented telephoned to the police office, and Capt. Harris responded. Johnson was told that Lamoree had no money to his credit, and of course the check was not honored. Johnson did not wait very long, but as soon as he found he had been "victimized" he left. Later in the day Capt. Harris sent Detective Jennings out to look him up, but he was not in his usual haunts, and up to a late hour he had not been captured.

Lamoree is rather simple looking, and is paralyzed on one side, and the sharpers thought they had a great pigeon, who, however, did not pan out. Only a short time ago Lamoree was before the courts for signing his father's name, and for some time his family employed a keeper to look after him, but for some reason this was stopped, and since that time he has been left to his own sweet fancy.

It might be remarked that fewer confidence men were on the streets yesterday than for some time past, and their old haunts looked almost deserted. The Chief of Police says that he intends to run the whole lot of them out of town, and will have them brought to the station and photographed as soon as they can be captured. This is perhaps the best move that has yet been made, as publicity kills off these people quicker than anything else. A night or two in a cold cell also has a wonderfully depressing effect on criminals of this stripe, and it is probable that this will also be tried if they do not take warning and get out.

Supervisors.

The Board of Supervisors held a short session yesterday, being engaged during the forenoon in the inspection of the El Monte bridge.

In the matter of Fullerton school bonds, a communication was received from Lionel Browning, and it was ordered that the same be held for 10 days, and if at the expiration of that time the full amount of the bonds be not paid, the same be awarded to the next highest bidder.

The opinion of District Attorney Kelly in regard to the payment of justices and constables was received and filed. It repeated the former opinion that they were not entitled to fees in excess of $1000 in any one year.

THAT COW ORDINANCE AGAIN.

The City Attorney reported an ordinance amending the ordinance regulating the keeping of cows within certain limits of the city, extending the area included in the old ordinance within which citizens can keep no more than two cows. The ordinance was adopted as read, an effort to amend it by taking in Alpine street being voted down.

A petition from citizens, asking that the name of Burlington be restored to Yarnell avenue, objecting to the name of Yarnell on the ground of lack of euphony, was referred to the Street Committee.

Mr. Hanley moved that this petition and all others of a similar character be referred to the Committee on Streets. Carried.

The Bridge Committee recommended the construction of a footway on the Aliso-street bridge. Agreed to.

Mr. Earl called the attention of the Council to the dangerous condition of Downey-avenue bridge, there being no footway on a portion of the bridge, and asked that the Street Superintendent immediately construct a footway there. Carried.

A petition from citizens, setting forth the fact that the standing of stagnant water near the intersection of Beaudry avenue and Diamond street was depopulating the neighborhood, and asking for $25 to assist them in filling up the ground to a level with surrounding property, was read. Discussion brought out the fact that it was private property, and, on motion, the City Attorney was instructed to take steps to remedy the evil complained of, the request for an appropriation being voted down.

THE PESTHOUSE QUESTION.

Ex-Councilman Collins appeared before the Council in regard to the building of a smallpox hospital. He said the Board of Health had been enjoined from building a hospital in Elysian Park. He had obtained the opinions of attorneys that the property in reality does not belong to the State, but to the city, and if the Council would memorialize the Legislature to repeal the dedication of the 400 acres it would revert back to the city, and they could set aside some of the land for a pesthouse. The site chosen would be out of the way, and there is a necessity for action. The health officers were liable to prosecution at any time, and a judgment against them for a death there has been rendered just recently for $5000. The present pesthouse is within the mile circle, and is a center of infection, because the physicians claimed to have traced the last six cases of smallpox last year to contagion contracted from the pesthouse. The pesthouse is a black eye to that end of town. The proposed site in an obscure corner of the land set aside for the park would be the best place for it. He thought the land never could be made into a park anyhow. There are only three weeks left to accomplish anything with the Legislature.

Mr. Knox addressed the Council on the best way to get the matter through the Legislature, suggesting that a representative be sent to Sacramento to railroad the bill through.

Councilman Ford was not prepared to go into this matter, not knowing what his constituents desired.

The matter was referred to the City Attorney and Councilmen Cohn, Ford and Wilson to prepare a bill and resolution.

Councilman Wilson said that he hoped Mr. Ford would not oppose the matter, as it is not locating the pesthouse, but getting back land which the city has given away to the State.

The Zanja Committee reported, recommending the acceptance of the bid of Frick Bros. for laying cement pipe in zanja No. 61, between Aliso and First streets. Adopted.

The Street Superintendent was notified to order the street car companies not to leave rock on the streets after they finish working them, and to inforce generally the ordinances relative to keeping the streets free from obstruction.

The Park Committee was authorized to

IN A SCRAPE.

A Young Man Who Exemplifies Poor Dog Tray.

There is quite a romance connected with the case of the three highwaymen who were arrested by Officer Henry Russell some weeks ago. Full particulars of the bold manner in which three masked men robbed people right and left, and how they rode about in a fine livery turnout, appeared in these columns at the time. All except one youth, who gave his name as J. R. Germain, showed from their faces that they were hardened criminals. The officers noticed at a glance that Germain was nothing but a boy, and a few minutes' conversation proved that he had been well raised. But he refused to talk, and seemed to be anxious to plead guilty as soon as possible, and serve his term out. He would not tell who his folks were, and whenever he was questioned on the subject he said he would rather die than let them find out that he was in such a disgraceful scrape.

Before the case of his companions came to trial he was recognized by some one who knew his family, and his mother was written to. The poor lady, who is closely related to some of the biggest families in San Francisco, sent money down for her son's defense, and tomorrow his case will come up before Judge Cheney.

The young man is related to Gen. John Sheahan of Sacramento, the Wiseman family of San Francisco, and ex-Chief Justice Wallace. He is only about 20 years of age, and tells a most pitiful story about how he was led into the scheme. He is thoroughly sorry for what he has done, and would do anything in the world to get out of the scrape.

Still Continued

until all is sold, the great auction sale of furniture of the Pacific Furniture Company, 223, 225 and 230 South Main street.

Breakfast and lunch goods, sauces, pickles and relishes, domestic and imported fancy groceries at Donahue's Grocery House, 205 South Spring street.

Children Cry for Pitcher's Castoria.

Cuticura Remedies.

ITCHING SKIN DISEASES.

I scratched 28 years. Body covered with scales. Scratched all the time. Suffering endless and without relief. Cured by the Cuticura Remedies. Skin now as clear as a baby's.

If I had known of the CUTICURA REMEDIES twenty-eight years ago, it would have saved me $200.90 (two hundred dollars) and an immense amount of suffering. My disease (psoriasis) commenced on my head, in a spot not larger than a cent. It spread rapidly all over my body and got under my nails. The scales would drop off of me all the time, and my suffering was endless, and without relief. One thousand dollars would not tempt me to have this disease over again. I am a poor man, but feel rich to be relieved of what some of the doctors said was leprosy, some ringworm, psoriasis, etc. I took ..... and ..... Sarsaparillas over one year and a half, but no cure. I went to two or three doctors, but no cure. I cannot praise the CUTICURA REMEDIES too much. They have made my skin as clear and free from scales as a baby's. All I used of them was three boxes of CUTICURA, and three bottles of CUTICURA RESOLVENT, and two cakes of CUTICURA SOAP. If you had been here and said you would have cured me for $200.00, you would have had the money. I looked like the picture in your book of psoriasis (picture number two, "How to Cure Skin Diseases"), but now I am as clear as any person ever was. Through force of habit, I rub my hands over my arms and legs to scratch once in a while, but to no purpose. I am all well. I scratched twenty-eight years, and it got to be a kind of second nature to me. I thank you a thousand times. Anything more that you want to know, write me, or any one who reads this may write to me, and I will answer it.

DENNIS DOWNING,
WATERBURY, VT., Jan. 20, 1887.

Every night I scratched until the skin was raw. Body covered with scales like spots of mortar. An awful spectacle. Entirely cured by the Cuticura Remedies in five weeks.

I am going to tell you of the extraordinary cure your CUTICURA REMEDIES performed on me. About the 1st of April last I noticed some red pimples like coming out all over my body, but thought nothing of it until some time later on, when it began to look like spots of mortar spotted on, and which came off in layers, accompanied with itching. I would scratch every night until I was raw, then the next night the scales, being formed meanwhile, were scratched off again. In vain did I consult all the doctors in the country, but without aid. After giving up all hopes of recovery, I happened to see an advertisement in the newspaper about your CUTICURA REMEDIES, and purchased them from my druggist, and obtained almost immediate relief. I began to notice that the scaly eruptions gradually dropped off and disappeared one by one, and have been fully cured. I had the disease thirteen months before I began taking the CUTICURA REMEDIES, and in four or five weeks was entirely cured. My disease was eczema and psoriasis. I recommended the CUTICURA REMEDIES to all in my vicinity, and I know of a great many who have taken them, and thank me for the knowledge of them, especially mothers who have babes with scaly eruptions on their heads and bodies. I cannot express in words my thanks to you. My body was covered with scales, and I was an awful spectacle to behold. Now my skin is as nice and clear as a baby's.

GEO. COTEY.
MERRILL, WIS., Sept. 21, 1887.

FEB. 7, 1888.—Not a trace whatsoever of the disease from which I suffered has shown itself since my cure. GEO. COTEY.

CUTICURA REMEDIES.

To cleanse the skin and blood of every blemish and impurity, no agency in the world of medicine is so speedy and infallible as the CUTICURA REMEDIES.

CUTICURA, the great skin cure, instantly allays the most agonizing itching and inflammation, clears the skin and scalp of every trace of disease, heals ulcers and sores, removes crust and scales, and restores the hair. CUTICURA SOAP, the greatest of skin beautifiers, is indispensable in treating skin diseases and baby humors. It produces the whitest, clearest skin and softest hands, free from pimple, spot or blemish. CUTICURA RESOLVENT, the new blood purifier, cleanses the blood of all impurities and poisonous elements, and thus removes the CAUSE. Hence the CUTICURA REMEDIES cure every species of agonizing, humiliating, itching, burning scaly, and pimply diseases of the skin, scalp, and blood, with loss of hair, and all humors, blotches, eruptions, sores, scales, and crusts, whether simple, scrofulous, or contagious, when the best physicians and all other remedies fail.

Sold everywhere. Price, CUTICURA, 50c. SOAP, 25c; RESOLVENT, $1. Prepared by the POTTER DRUG AND CHEMICAL CO., Boston.

Send for "How to Cure Skin Diseases." 64 pages, 50 illustrations and 100 testimonials.

PIMPLES, black-heads, red, rough, chapped and oily skin prevented by CUTICURA SOAP.

HANDS Soft, white and free from chaps and redness, by using CUTICURA SOAP.

Parisian Cloak and Suit Co.

Be Sure You're Right, Then Go Ahead.

Parisian Cloak and Suit Co.

NO. 119 SOUTH SPRING STREET.

Look for the Sign and Number. Make No Mistake in the Place.

Our Semi-Annual Clearing Sale!

—STILL ON.—

OUR SPRING NOVELTIES NOW COMING.

In a Few Days We Will Present for Your Inspection the

Latest, Choicest and Most Beautiful Line of Spring Wraps!

EVER BROUGHT TO THIS MARKET.

It will pay you to wait for this line, as we will have some genuine rare bargains to offer to you. In the meantime we will continue OUR GREAT SEMI-ANNUAL CLEARING SALE of all our winter garments. We expect, by offering these clearing-sale prices, to sell, by the end of this week, every heavy-weight garment in the house. We will not carry over a single winter garment. WE THOROUGHLY AND HONESTLY INTEND TO GIVE YOU ABSOLUTELY NONE BUT THE LATEST GOODS which each successive season brings forth through fashion's dictation. You will always find us headquarters and correct authority on prevailing fashions and "just out" garments.

MARK WELL THE MAGNITUDE OF OUR CUTS!

Sealette Wraps, heavy quilted satin lining : : $15 00, that were $35.00
Sealette Jackets, quilted satin lining : : : $11.50, that were $21.00
Sealette Sacques, ¾ length, quilted satin lining : $16 50, that were $25.00
Sealette Newmarkets, satin lining : : : $30.00, that were $55.00
Berlin Twill Newmarkets, brown and black : $5.00, that were $8 & $10
Misses' Newmarkets : : : : : : : $2.75, that were $6.00
Children's Cloaks, 4, 6 and 8 years, $1.50, $2.50, $3.50, $4.50, That were $3.00, $4.50 to $9.00
Heavy Beaver Shawls, $1.50, $3, $4.50, $6, that were $3, $4.50 to $9
500 English Walking Jackets, at 95 cents, that were $2.00 to $3.00

Lankershim Ranch Land and Water Company.

—12,000 ACRES:—

—FINEST—

SAN FERNANDO VALLEY LANDS

10 Miles Northwest of Los Angeles,

On Main Line of the Southern Pacific Railroad,

NOW OFFERED IN TRACTS OF 5, 10, 20 AND 40 ACRES,

$35 to $165 Per Acre!

Terms, One-quarter Cash, Balance 1, 2 and 3 Years. Deferred Payments Bear Interest at 7 Per Cent. Per Annum.

Apples, Peaches, Pears, Prunes, Figs, Plums, Cherries, Persimmons, Raisins and Table Grapes, Loquats, Quinces, Apricots, Olives, English Walnuts, Chestnuts and Peanuts, as well as Grain and Vegetables of all kinds, grow to the highest degree of perfection WITHOUT IRRIGATION. The soil is a deep, rich, sandy loam. An inexhaustible supply of water. Mr. Milton Thomas and Mr. Byron O. Clark, the well known and experienced nurserymen, have purchased large tracts of these lands and planted them to orchards. They regard them as the very best lands in Los Angeles county for the cultivation of all kinds of deciduous fruits, olives and English walnuts, and owing to their near proximity to Los Angeles city, the cheapest lands in Southern California at the price they are now offered. It costs nothing to examine these lands.

—APPLY TO—

LEWIS S. HOYT, Secretary, 44 N. SPRING ST., LOS ANGELES, CAL.,

BURCH & BOAL, 3 SOUTH FORT STREET, LOS ANGELES, CAL.,

S. P. WELLS, LANKERSHIM, CAL.

PASADENA'S CARNIVAL.

A MARVELOUS DISPLAY AT THE LOAN EXHIBIT.

Wonders of Art—Tamales and Samovars—Mexican, Spanish, Oriental, Historical Exhibits—Lace-makers and Basket-weavers—Don Antonio Coronel and the Bandinis.

PASADENA, Feb. 12.—[Special Correspondence of THE TIMES.] When it is said that all or a large majority of the choicest objects in art and history in Los Angeles county are now being exhibited by the Pasadena Art Loan Association, the reader will realize that the finest exhibit ever made in Southern California is in progress. Pasadena has the finest library building west of Denver, all completed but the ceiling, flooring, etc. The object of the art loan is to supply the deficit, and the scheme, which originated in the mind of a Pasadena lady over a year ago, is being carried out with a promise of success not dreamed of.

The art loan took at once and the exhibition rooms are thronged daily with enthusiastic sight-seers whose delight is contagious. The art loan is not an ephemeral scheme. The brilliant mind that conceived it in the smallest details has arranged for its carrying out in perpetuity, and every year Pasadena will have its carnival, complete in organization and replete in interesting detail. The present exhibition is a reflection of the arts, social and domestic customs of many widely separated nations, and is a pocket edition of a great and well-designed exposition. The chief idea was perhaps to present to the people of Southern California the old Spanish, Mexican and Indian life, and with this the salient features of all other available nationalities. This has been carried out to a remarkable extent, and the exhibits would do credit to any city in the East of 100,000 inhabitants, while there the Spanish, Mexican and Indian features would be impossible.

The library building has been artistically arranged by Mr. Seymour E. Locke, and is a reflection of his good taste in all its details. On the east side a stage has been placed with a gallery, and various booths above and below, where the ladies of the city dispense the good things of the earth, and this paradise in particular. The visitor is first regaled with an artistic tule house, which might have been imported from Pachauga. It stands near the door, and is a perfect Indian home, made by Mr. Ned Carr of Carmalita. Here Jacinta Serrano, aged 90 years, a San Gabriel Indian, born at the old mission, holds forth and grinds grain on an ancient metate, that is made into tortillas by a Mexican woman skilled in the art. Here the delicious tamale basks in the light of the moon, rich in condiments, enticing, alluring. Red peppers gleam against the rich greens and catch the artistic eye. Here various Mexican dishes may be ordered and enjoyed to the measure of La Paloma. Through the tule walls comes other music, the clank of spurs and silver trappings, and Don Arturo Bandini diamounts. His dress is loaded with solid silver, his sombrero rich in metal cording, while the saddle and bridle of his charger gleam and scintillate with plates and ornaments of silver. Mr. Bandini is more than picturesque, and his costume represents the fashions of the time of his father, Don Juan—the time of Alvarado and the rest. The Hungarian band discourses sweetly as we tear ourselves from the tomales and enter the attractive building. Every nook and corner is filled with some attractive feature. Here is the famous collection of coins of Mr. Doolittle; a chair valued at over $1000. Twenty years were occupied in its manufacture. It is a ginger plant, the roots having been trained into a chair shape. Mr. Lukins of Pasadena is the fortunate owner. The first booth we come to is devoted to bonbons and a wealth of dainties with flavor especially Californian. Here the gourmand can feast upon real Tunijable, Chinese lily petals and glacé orange petals. Here marvelous favors for the german may be obtained: Peacock fans, Chinese works of art and mythology, cascarones by the dozen to be broken over raven locks in golden or silver showers, cattails, minnie lances, mirrors from the Orient and a host of designs. Here also in an artistic nook a lady dispenses impressionist sketches and bouts-rimés. Pressing on, the Indian age is upon us. Here is the collection of H. N. Rust, or a goodly representation: Pestles, scrapers, grinders, mortars big and little, telling the story of Indian life from 100 to 200 years ago. Seated on a platform we see an old Indian nearly 100 years old busily engaged in making baskets, and illustrating the method of constructing these marvels of art and beauty. Several in the magnificent collection by her side were the work of her hands 50 years ago at San Gabriel. She tells you all about the art. She was born at the Mission, and remembers the old padres. She well recollects when the first American soldiers came under Fremont; how the Indians all fled to the mountains, thinking they would be killed. The collection of baskets here is elaborate in the extreme, and represents the entire Pacific Slope, from Alaska to Southern California, Arizona and New Mexico, ranging from the richly ornamented baskets of feathers and shells to the black Northern basket for the reception of human flesh. This collection is the finest representation of native textile fabrics ever seen in this country, and tells a remarkable story of native ingenuity and artistic feeling, in shape and color. There are baskets of all kinds and colors, and of every condition of servitude; big and little, old and new, rare and common.

Here commences the Spanish and Mexican departments. The walls are hung with fine examples of serapes, or Mexican blankets, the walls being covered with them. In a corner sit two Mexican women, one a worker in Spanish lace, and the other a cascarone maker. A cascarone, it should be explained, is an egg-shell filled with bits of gleaming gold and tinsel paper; the egg is ornamented with gaudy papers and is used in the Spanish dance. The gentleman steals up behind the lady of his choice and breaks the egg upon her head, showering her with the glittering contents, which is construed into an invitation to dance. The writer saw this first at the annual fiesta at Pala Mission—a most delightful innovation. In this department Spanish lace may be bought or learned, and the cascarones bought or ordered. Passing on, we come to the gems of embroidery of the Bandini, Coronel and other old Mexican and Spanish families; old laces, rich shawls and stuffs of various kinds, curious canes, engraved and carved in elaborate designs; rare baskets, valued at large sums, curious arms and jewels in gold and silver—a wealth only to be appreciated when seen. Next is a booth given over to wares of all kinds, representative of Mexico. Here the souvenirs of the day all sold, monographs and leaflets, as Indian baskets, "Wilson's Trail," "Father Junipero," Bret Harte's poem on Concepcion de Arguello, and many more. These latter can be bound together, making a complete and attractive souvenir of the exhibit.

From here we step into the arctic zone, and are at once in the midst of costumes and objects representing almost every northern tribe of Indians. Valuable costumes from the fur of the leopard seal hang in artistic profusion. There are masks, gods, spears, harpoons, old guns, quaint weapons of all kinds, collected by the indefatigable traveler, Capt. Chittenden. This collection tells the story of life in the far north almost as well as though the visitor had been there, and every feature can be observed, from fishing to the subtle costuming of the medicine man. The Russian department adjoins this, and has been perfected under the personal superintendence of Mrs. Jewett. Here is the finest collection of furs ever seen in Southern California, from the collections of Col. Otis, Mr. Lukens and Russian friends of Mrs. Jewett in the north. This nook is a bower of beauty, and is attended by ladies resplendent in full native costume. Here one may buy souvenir specimens of tea valued at $25 per pound. It was presented by the Russian Consul. A table is set here, and ladies and gentlemen give Russian teas to their friends, and so fashionable have they become that engagements are made days ahead. The tea is served in the silver-brass samorar, in Russian style, with lemon. Cake and salt are first passed, followed by Russian jelly and caviare sandwiches. "Caviare to the General," too. Russian cigarrettes are smoked during the meal, and everything is deliciously odd. One can purchase in this booth rich silver-bronze Moradabad ware from East India, represented by rare vases, tea pots, trays, cups, etc., all engraved and enameled by hand, also gold bronze Benares, hammered out by hand and chased in lines of great beauty and effectiveness.

Among the rare articles donated to this collection is a Russian tankard, dating back to 1300, or the Fourteenth Century, from the famous collection of the late Jean Paul Ricardt. The work on the tankard is worthy of close study, and is a gem of the Jewett collection. A brass wall pocket, dating to 1300, is of interest, also owned formerly by the great art connoisseur. Mrs. Jewett's fine samovar is a collection in itself. It dates back to the reign of Nicholas I., and was brought from Siberia in 1823, by a bishop of the Greek Church. The tea cloth and doilies used with it came from St. Petersburg, and are most beautiful drawn work in red, blue and white. A rich Moorish tray, handworked upon which the samovar rests, attracts attention.

In a glass case are some beautiful works of art, kindly loaned by the Russian Consul and a number of Russian gentlemen and ladies in San Francisco. Among them are a solid gold table bell, a fac-simile of the famous bell of Moscow, loaned by Mrs. Bee; a solid silver bell, resembling a Russian coachman's dress, loaned by Mme. Savage; gold and silver load of ice mounted on malachite; a beautiful dagger, donated by Col. Savage, comes sul from Turkistan. The handle is richly mounted, the blade hollow. It dates back 200 years. Another interesting arm is a flintlock pistol from the same country, of very artistic design; gold and silver spoons, aiguillettes worn during the Russo-Turkish war by Capt. Basile de Bodisco, and many more rare and valuable objects literally too numerous to mention.

The furs in this department are a study in themselves. The grizzly skin of Mr. Luken's collection is one of the largest known, the animal when alive weighing 1850 pounds. There are black bear furs from Alaska, skins of the lynx, wolverine, cross, red and rich white fox, Russian wolf, mountain wolf of California—a rare animal. One of the finest furs in the entire exhibit is the fur-sealskin robe of Col. H. G. Otis of THE TIMES, made of 24 skins of the "pup" seal, put together as though they were one, and bordered with the magnificent fleece of the Angora goat. A curious skin is that of the Patagonian lamb, while Chilcat blankets, rugs and various skins and furs add to the interest. The costumes worn by Mrs. Jewett, Miss Bartlett, Miss Swartwout and Mrs. S. Jewett of this department are all of value, and correct in the smallest detail. The costume of Mrs. Nelson G. Swartwout is especially beautiful, and was loaned for this occasion by the Bishop of the Greek Church at San Francisco. Opening, forestry and children's days have already passed—the latter was a signal success, over 500 children thronging the rooms, examining the wonders. The popularity of Mrs. E. A. Otis with the little ones was happily shown, and her beautiful poem was listened to with great attention, after which she was given an ovation by the throng. The following days are the Mexican, Spaniah, Oriental and California days, and finally the Feast of Lilies, or Chinese day, when a procession of over seven hundred lanterns will be viewed in one of the largest edifices in Pasadena. Every day has its feature—every one its especial enjoyments—and in all the entertainments given as this is for a noble charity. On this coast there has never been such a success. The departments of history, art, china, the Orient, drama, etc., will be referred to in a future letter. A feature especially pleasing to Pasadenans is that Los Angeles is patronizing her carnival, just as Pasadena has always patronized Los Angeles. It is a happy and felicitous interchange of courtesies, and a good cause to be pushed and helped by every father or mother, by every lover of higher education and the facilities afforded by the public library.

KELP.

THE EXHIBIT YESTERDAY.

PASADENA, Feb. 12.—[Correspondence of THE TIMES.] The Loan Exhibit at the new Library building still continues to draw and attract a large number of people, and every day something new is learned or developed. This afternoon was set aside for a reunion of the several congregations of the city, and Revs. Conger, Ottmann, Bresee and Shurtliff were noticed in attendance. The afternoon was indeed very pleasantly spent. Dr. J. M. Radebaugh gave another Russian tea and invited a number of his friends to join in the tea. This evening a very laughable comedy, entitled *Area Belle*, was presented, and brought forth applause. Tomorrow is Hispano-Mexican day, and a number of new features will be introduced. The music will be by the Hungarian Orchestra, and none but Spanish airs will be played.

[Tomorrow's TIMES will contain some pen-pictures of the carnival by Mrs. Otis.]

Deafness—Noises in the Ears.

Dr. S. M. Slocum, lately associated with the celebrated Dr. Sadler, is now permanently located at No 330 South Main street (Moro Castle). Diseases of the eye, ear, throat and nose exclusively. Ringing roaring and buzzing in the ears and discharges from the ears successfully treated. All operations skillfully performed. Free consultation from 9 a.m. to 4 p.m.; Sundays 9 a.m. to 1 p.m.

PASADENA NEWS.

LARGE NUMBER OF STRANGERS IN TOWN.

Late Arrivals—A Big Real Estate Transfer—Lecture on San Clemente—Local Budget—Interesting Personal Gossip.

PASADENA, Feb. 12.—[Correspondence of THE TIMES.] W. L. Vail gave an interesting talk this evening before the young men of the Y.M.C.A. The subject, "Wonders of San Clemente," was well treated.

The Board of Trade for some reason or another failed to meet this afternoon.

The Committee of the Whole of the City Council meets tomorrow afternoon at 3:30 o'clock to transact important business.

"All-Saints' Record," a new publication by Rev. Ottman of the Episcopal Church, will make its appearance on Saturday.

Booksellers and stationers report a heavy increase in trade during the past few days. The sale of valentines has been very brisk.

Tomorrow evening the portals of the new Grand Opera House, recently completed at a cost of $100,000, will be thrown open to the public patronage. The Carleton Opera Company, in *Mynheer Jan*, will be the attraction. The programmes for the initial performance are unusually attractive, and each of the ladies in attendance will be presented with a handsome souvenir.

The Woman's Relief Corps gave a "pink" social this evening in Morgan Hall. The attendance was good and the entertainment most excellent. A fine collation was served, to which quite a number did ample justice.

E. W. Houghton, the architect, was at Santa Monica today, where he went to bid on a new school building.

An order of "Chosen Friends" lodge was instituted in this city last evening, with a fair number of charter members.

THE WEST SYSTEM.

Mr. Jordan, who represents the West sewage system, in a conversation with a Union reporter, said: "Of course we anticipate obstruction, and possibly a suit for injunction, but we do not look for trouble from anyone except Mr. Shorb, whom he intends to meet with the testimony of a dozen or more gentlemen, among whom are Dr. G. G. Green, E. C. Webster and E. F. Spence, all of whom will testify that they have stood in the middle of the filter beds and could detect nothing offensive whatever."

"Well, how about Alhambra?" we asked.

"Alhambra," said Mr. Jordan, "will be too glad to join us, as it is their only salvation to obtain sewerage."

Mr. Jordan continued: "The prospects for disposing of the bonds are again bright, and we expect to recommence active work on the sewers at an early day, and when things commence again the probability is they won't stop until completed."—[Union.

A BIG TRANSFER.

Among the real-estate transfers recorded for yesterday appears the following, which is of more than passing interest:

"John W. Hunt to G. G. Green: Lot 38, P. G. Wooster's subdivision of lot 4, block H, San Pascual tract, $22,055."

This is the record of the sale of the lot directly north of the Webster building on South Raymond avenue, and on which, sooner or later, Dr. Green will build an extensive addition to the hotel.

Mr. Hunt, it is understood, will put $20,000 in the sewer bonds of the city, which he considers a good and safe investment.—[Union.

PERSONAL.

Putnam Field of San Diego arrived in the city this evening and is registered at the Carlton for dinner.

Nat J. Tobias and wife and A. J. Mullin of San Francisco are in the city.

W. Winterfield of New York is registered at the Carlton.

Mrs. L. P. McLean of Alameda is the guest of J. E. Farnum and wife.

Dr. Thompson and family left this afternoon for their home at Greely, Colo.

F. B. Cherington of San Fernando was in the city yesterday, and carried away with him from the Raymond Hotel Mrs. S. S. Durlin of Pacoima.

At the Carlton: Luis Hutt and daughter, Chicago; Mrs. J. W. Moultrie, Webster City, Iowa; W. G. Glick, Los Angeles; John Keller, New York city; Mrs. W. M. Hamlin, Cedar Rapids, Iowa; Mrs. I. C. Cook and daughter, Webster City, Iowa, and J. W. Sharp and wife of Alhambra.

Charles Henderson and wife of New York city, who have been the guests of relatives in this city for the past month, left this evening for San Francisco, en route homeward.

T. W. D. Merewether of Providence, R. I., is among the late arrivals.

C. M. Waggoner, financial secretary of the Los Angeles Typographical Union, accompanied by W. C. Ackerman of the City of Angelic Host, were in Paradise this morning.

Children Cry for Pitcher's Castoria.

Unclassified.

If any dealer says he has the W. L. Douglas shoes without name and price stamped on the bottom, put him down as a fraud.

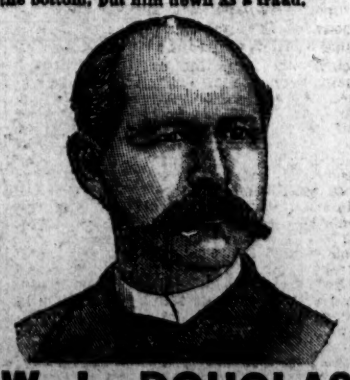

W. L. DOUGLAS $3 SHOE FOR GENTLEMEN.

Best in the world. Examine his $5.00 GENUINE HAND-SEWED SHOE. $4.00 HAND-SEWED WELT SHOE. $3.50 POLICE AND FARMERS' SHOE. $2.50 EXTRA VALUE CALF SHOE. $2.25 WORKINGMAN'S SHOE. $2.00 and $1.75 BOYS' SCHOOL SHOES. All made in Congress, Button and Lace.

W. L. DOUGLAS $3 SHOE FOR LADIES.

Best Material, Best Style, Best Fitting. If not sold by your dealer, write W. L. DOUGLAS, BROCKTON, MASS.

THE MASSACHUSETTS

Boot and Shoe House,

22 WEST FIRST ST.,

SOLE AGENTS FOR LOS ANGELES.

Pears' Soap

Fair white hands.

Bright clear complexion

Soft healthful skin.

"PEARS'"—The Great English Complexion SOAP,—Sold Everywhere."

TRADE MARK

HYGIENIC! NOURISHING! AGREEABLE!

Ghirardelli's Soluble Cocoa

THE BEST ON THE MARKET.

Hotel Vendome.

HOTEL VENDOME!

SAN JOSE, CALIFORNIA.

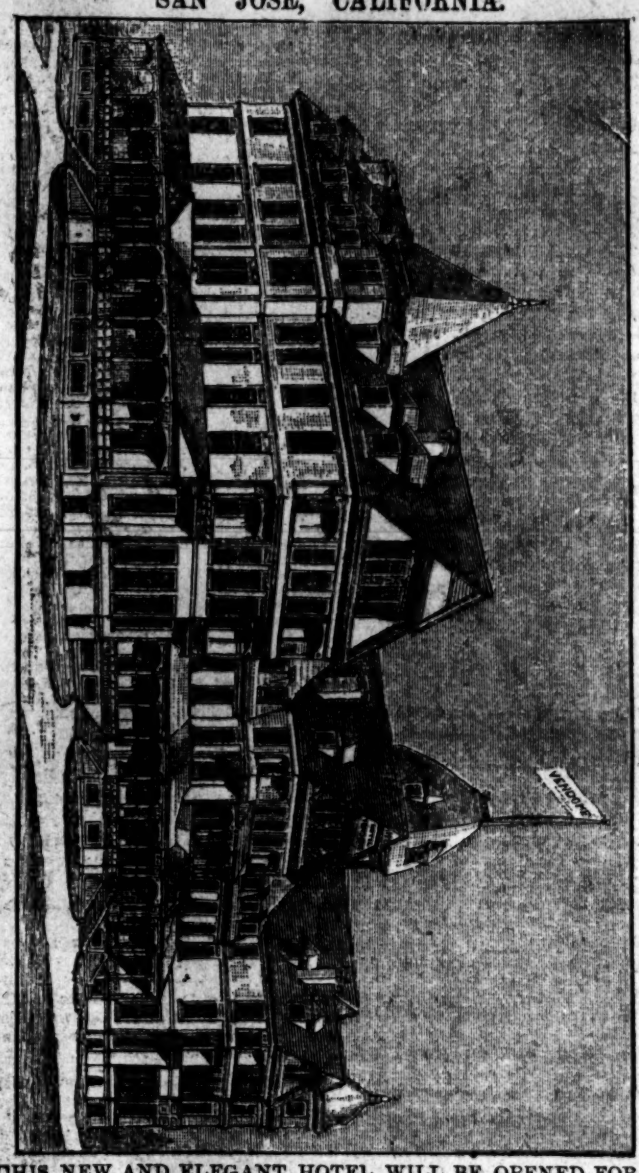

THIS NEW AND ELEGANT HOTEL WILL BE OPENED FOR THE reception of guests FEBRUARY 7, 1889. San Jose is one hour's ride from San Francisco, situated in the celebrated Santa Clara Valley, a city having over 40,000 inhabitants. This hotel has 225 rooms, and is located in the center of a 12-acre park, which has been under high cultivation for over 25 years. Steam heat is in all the halls; all rooms either steam heat or grates. Incandescent light through the house. Arc lights on grounds. Otis elevator, large music hall, gentlemen's billiard-room and clubrooms; also ladies' billiard parlor. Every room has a special fire alarm. Fine livery and boarding stable in connection with house. Altogether the best equipped and most modern hotel in California.

Rates, $2.50 to $4 per day, transient. Satisfactory rates made with permanent guests.

E. W. ROOT, Manager.

THEODORE GITTINGS and FRED L. PRESBRY, Clerks.

THE GRAND AUCTION

AND CLEARANCE SALE OF

CARPETS, RUGS, LINOLEUMS!

Lace Curtains, Portieres, Wall Papers, Etc.,

—AT THE—

Philadelphia Carpet Store, 240 S. Spring St.,

Will be continued from day to day until the entire stock is sold.

Sale daily at 1:30 P.M. Goods will be sold at private sale during the morning at auction prices.

H. H. MATLOCK & SON, AUCTIONEERS

E. E. CRANDALL & CO.,

133 & 135 W. FIRST STREET,

—HAVE EXCLUSIVE SALE OF—

SUPERIOR RANGES,

The Only Satisfactory Ranges Sold in the City.

Mantels and Grates at Our Factory Prices'

—THE LARGEST AND—

CHEAPEST LINE OF HEATING STOVES!

To be found in Southern California. The best assortment of

HOUSE FURNISHING GOODS IN ALL LINES.

GALLUP, NEW MEXICO COAL!

Wholesale and Retail.

CHAS. A. MARRINER, GENERAL SALES AGENT.

Office and Yard, 607 East First Street.

TELEPHONE 960.

PRICE, SINGLE TON, DELIVERED, $11.

Per 100 Pounds, in yard. Sacked, 60 Cents.

CAR LOTS A SPECIALTY.

Sewing Machine.

OUR PREMIUM

HIGH-ARM

SEWING-MACHINE!

TESTIMONIALS:

Following are letters received by the Times-Mirror Company from subscribers who have purchased the Premium Sewing-machine through us:

"GIVING PERFECT SATISFACTION."

J. W. Ross, Pasadena, writes: The Times-Mirror Sewing-machine is giving perfect satisfaction: in my opinion it is as good as any $65 machine. I have not done any heavy work on it yet, but I think it will do it all right.

"HIGHLY PLEASED WITH IT."

Mrs. Edwin Brown, Los Angeles: In reply to yours of 28th would state that I am highly pleased with the Premium Sewing-machine I received with the MIRROR. Gives every satisfaction: so easy to learn how to manage: does such excellent work: in fact cannot praise it too much and would not take twice the amount it cost me.

"THE MORE WE USE IT THE BETTER WE LIKE IT."

Mrs. S. A. Ware, Pasadena: I have used your sewing-machine since last July. The more we use it the better we like it. On fine and heavy work it is splendid. We have tried the attachment. In fact it goes ahead of our advertisement so far.

"LIKE IT BETTER THAN THE $125 SINGER."

Joseph Wilson, Los Angeles: The machine gives entire satisfaction. My wife likes it better than the $125 Singer that it has replaced.

"GIVES GOOD SATISFACTION."

S. W. True, East Los Angeles: We have the High-Arm Machine and use it for light family sewing. It gives good satisfaction.

"RUNS SMOOTH—AND SEWS EVERYTHING BUT BUTTONS."

William P. Wade, Los Angeles: The report of the chief engineer of the sewing department of my domestic establishment is to the effect that the sewing-machine lately furnished by you for [illegible] arrived in good order and in due time, and has given entire satisfaction. It runs lightly and with very little noise and performs to perfection all kinds of sewing work with the exception of buttons. [When the freight is paid to Los Angeles by the Times-Mirror Company the price is $55.50.]

"TRIED 'EM ALL AND LIKES THE MIRROR MACHINE BEST."

William L. Price, 218 Temple street, Los Angeles: My wife tried several $75 machines, and chose the Mirror Premium Sewing-machine as an equal to the best in the market, *for one-fourth of the money*. It is perfect in all particulars, and admired by all who see it. My wife has been using it several months, and we both cheerfully recommend it to the public as represented.

"SAME IN WORKMANSHIP AND MATERIAL AS THE HIGH-PRICED ARTICLE."

C. H. Spencer, Los Angeles: Having sold hundreds of the Remington Sewing-machines for $75, which you are now offering with the WEEKLY MIRROR at $23, [$25.50 when freight is paid to Los Angeles], I wish to say that the machine you offer is identically the same as the high-priced article, both as to material, workmanship and capacity. Being a resident here and an experienced sewing-machine man, I will take pleasure in instructing any one in working the machine, in this place or vicinity.

"IS DELIGHTED WITH IT."

Mrs. J. W. Stringfield, Pomona: The High-arm Mirror Sewing-machine came in good time, in excellent condition, without scratch or blemish, and I am delighted with it. We believe the machine is all that you recommend it to be, and think it a rare opportunity for those who may want a machine to get a first-class one cheap.

"PERFECT IN EVERY RESPECT."

Mrs. R. C. Cranston, Norwalk: The High-arm Premium Machine arrived in prime condition, and is perfect in every respect. Freight $2.50, with first cost added, making $22.50 for as good a machine as is usually sold through agents for $75. Well pleased. [$25.50 when freight is paid to Los Angeles.]

"VERY MUCH PLEASED WITH IT."

Mrs. Martha Allison, Downey: I am very much pleased with my machine as far as I have used it, and feel safe in saying that I have just as good a machine as if I had given $65 for it. Shall advise any of my friends to try this before buying any other, as I think it is fully as good as represented.

"RUNS LIGHT AND EASY—DOES ITS WORK WELL."

S. M. Shaw, Pasadena: I can say in regard to the machine that it is well liked. It runs light and easy, and does its work well. It is a very cheap machine at the price you furnish it.

"EQUAL TO THE BEST SHE EVER USED."

William T. Parcel, Compton: The High-arm Sewing-machine ordered from your company was received in good order, and Mrs. Parcel says it is equal to the best of any other kind she has ever used.

"PROVES SATISFACTORY."

W. F. Beadley, San Gabriel: The sewing machine we received through your office proves satisfactory.

"WIFE THINKS IT THE BEST SHE EVER USED."

J. W. McLellan, Tustin City: We received Premium Sewing-machine through your office, and my wife thinks it the best she ever used; consequently are well pleased.

"SUPERIOR IN SOME RESPECTS TO THE BEST."

S. A. Mattison, Los Angeles: My wife and daughter are well pleased with your Times-Mirror Sewing-machine. They have used several of the best makes of machines, and yet say your machine is superior in some respects to those they have used, and in no way inferior. They were at first afraid, as many are, no doubt, that it is too cheap to be first-class, but are now satisfied that it is as good as machines costing three or four times as much.

"TIGHTENED THE SCREW AND SHE RUNS ALL RIGHT."

L. A. Myers, Newhall: Yours of the 1st inst. received. Will say in reply that soon after I wrote you I discovered the cause of the trouble. The little tension screw in the shuttle had worked loose and was nearly out, and the shuttle thread in sewing fast, would catch on the screw and break. I tightened the screw and it now works like a charm; no more breaking thread or irregularity of stitch.

"ONE OF THE BEST INVESTMENTS THEY EVER MADE."

Mrs. U. L. Shaffer, Orange: We received our High-armed Sewing-machine in good order, and I am very much pleased with it, and consider it one of the best investments we ever made. It is nicely finished, and runs so easy and light, doing nice work. Any one needing a good machine I do not think can do better than invest $22 in the machine and MIRROR, for $25.50 when the Company pays freight to Los Angeles.]

"MORE THAN SATISFIED AND GLADLY RECOMMENDS IT."

Martha M. Shaffer, Orange: I thank you for sending to me for testimonials, as I have set my new machine in the parlor without even threading it, as I was very busy and had a good machine ready for work and used to running. So I did not take time to do anything with the new one until I received your letter. Then I brought mine and went to running it to test it. I was more than satisfied, and gladly recommend it to those who need a machine. I think I would have gained time to have used it long ago.

"EQUAL TO ANY $65 MACHINE."

Mrs. A. W. Worm, Los Angeles: For the benefit of those who stand in need of a good sewing-machine, I will say that after using the Premium Machine for about four months, I find it equal to any $65 machine I have seen.

—THIS MACHINE—

WITH THE

Weekly Mirror for One Year,

FOR $25.50 CASH.

Address:

THE TIMES-MIRROR COMPANY,

Times Building, Los Angeles, Cal.

TERMS OF THE TIMES.

PUBLISHED EVERY DAY IN THE YEAR.

SERVED BY CARRIERS:

DAILY and SUNDAY, per week.....$ .20
DAILY and SUNDAY, per month..... .85

BY MAIL, POST PAID:

DAILY and SUNDAY, per month..... .85
DAILY and SUNDAY, per quarter..... 2.25
DAILY and SUNDAY, per year..... 9.00
SUNDAY, per year..... 2.00
WEEKLY MIRROR, per year..... 2.00

THE TIMES is *the only first-class morning Republican newspaper printed in Los Angeles, having the exclusive right to publish here the telegraphic "night report" of the Associated Press, the greatest news-gathering organization in the world. Our news franchise is for a long term of years.*

SUBSCRIBERS, when writing to have the address of their paper changed, should also state the former address.

CORRESPONDENCE solicited from all quarters. Timely local topics and news given the preference. Use one side of the sheet only, write plainly, and send real name for the private information of the Editor.

TIMES-MIRROR TELEPHONES.

Business Office.....No. 29
Editorial Rooms.....No. 674
Times-Mirror Printing House.....No. 458

Address THE TIMES-MIRROR COMPANY,
TIMES BUILDING,
N. E. cor. First and Fort sts., Los Angeles, Cal.

ENTERED AT POSTOFFICE AS 2D-CLASS MATTER.

The Times.

BY THE TIMES-MIRROR COMPANY.
H. G. OTIS,
President and General Manager.
C. C. ALLEN, Vice-Prest. and Bus. Manager.
WM. A. SPALDING, Secretary.

Vol. XV..... .....No 72

For Sale.

A good, six-horse water-motor. Price, $100. Apply to the Times-Mirror Company.

POINTS OF THE MORNING'S NEWS.

The Ameer of Afghanistan making threatening demonstrations against Russia ....Correspondence relative to the Bering Sea fisheries submitted to the Senate....Le Caron again testifies in the Parnell case....Blaine admits having accepted the State portfolio...Bismarck yielding to old age and bodily infirmities...Citizens of Rhode Island petition for the abrogation of the prohibition amendment....Prize fight at Providence, R. I ...Lincoln's birthday observed in several eastern cities....Main features of the new constitution of Japan ...Editor O'Brien again in court....The Pope delivers an allocution .... Another railway rate war in New York....Proceedings in the State Legislature....Capt. Leary of the Adams charges the German Consul at Samoa with intercepting mails....Award of the contract for the Los Angeles public building....Comparison of the two tariff bills now before Congress....A proposition that the Supreme Court rule upon the right of Congress to declare forfeiture of railway lands....Latest Cabinet rumors from Indianapolis....The Union Pacific reported behind the Cuyamaca road....Grand Army men assembling at Stockton for the encampment....Gov. Waterman signs an important bill.

IT is announced that "Professor" Defty is interesting some capitalists to bore for gas in this neighborhood. The Professor has a fund of natural gas within himself, and he is also considerable of a bore.

THE new post of Secretary of Agriculture is the first addition to the Cabinet in forty years. It was in 1849 that the act was passed creating the Department of the Interior. The first secretary of that department was Thomas Ewing of Ohio.

NOTWITHSTANDING the great difficulties placed in the way of a fair expression of the popular vote, the people of Nevada have given a majority of about 500 against the amendment permitting the establishment of a lottery. This is creditable to the good sense of the voters of the Silver State.

IT is proposed to establish an insurance company to guarantee editors against loss from libel suits. The State of Minnesota has a sensible libel law which renders all insurance unnecessary. It provides, in the absence of malice, that a retraction of the alleged libelous matter shall be sufficient atonement.

THE Los Angeles correspondent of the San Francisco Examiner, who sent that journal a column and a half of sensational matter about the "six thousand starving workingmen howling for blood or bread on our streets" last Sunday, or words to that effect, may have been working in the interest of his paper, but certainly not in that of Southern California—or of the truth.

THE South is showing many signs of an awakening. Two southerners are now in Boston in connection with the establishment of an exposition in the North. It is intended to hold an exposition in some northern city each year, at which shall be exhibited the products of every southern industry. It is the intention to make application to Congress for an appropriation of $250,000 to aid in inaugurating the plan.

THE New York Legislature has just passed an act to organize a State naval militia, to take effect immediately. A bill identical with that passed by New York is to be introduced in the California Legislature by one of the San Francisco Senators, and there is but little doubt entertained of its passage. The New York Naval Militia will be composed of three battalions of Naval Reserve Artillery and a Naval Reserve Torpedo Corps, to consist of one battalion. The organization for California will most likely be a battalion of artillery and a torpedo corps.

THE course of the agitation regarding the stability—or non-stability—of the Phillips Block is very humorous, when one looks back at it. First, certain tenants in the block complain of its insecurity. Their complaints find expression in THE TIMES. Thereupon Mr. Phillips waxes red in the face—metaphorically speaking—and fires at us a very lengthy and vehement sworn asseveration that the building is in every way safe and sound, which document is also sworn to by several more or less experienced and unbiased experts. Next appears Mr. Phillips in court, with a sworn statement that the building is in imminent danger, and that a tenant must let him get in to prop it up. Thereupon comes the tenant with a sworn declaration that the building is not in danger. Next!

THE TIMES ANNUAL.

THE TIMES Annual for 1889 is now on sale to the trade and the general public. It may be purchased from the news agents, at the bookstores, or singly and in quantities at the TIMES office.

It is a 56-page publication, equivalent in bulk of contents to a 200-page book, chock full of valuable and interesting matter. It is specially adapted for sending to friends at a distance, who desire information regarding this section, its compilation having been undertaken with special reference to this purpose. The sending of one copy is better than the writing of one hundred letters. It contains a carefully prepared statement of Southern California's many advantages and few drawbacks, together with a complete exposition of our resources.

Following are the prices of the Annual:

Single copies (in wrappers, postage prepaid)	.15
2 copies (in wrappers, postage prepaid)	.25
10 copies (in wrappers, postage prepaid)	$ 1.00
25 copies (in bulk)	2.50
50 copies (in bulk)	5.00
100 copies (in bulk)	8.00
1000 copies (in bulk)	80.00

The rate of postage on THE TIMES Annual is two cents for each copy. This can be saved by ordering through the office, which pays on the matter by the pound.

FOR THE SETTLEMENT OF THE COUNTRY.

Landowners who have farming lands in this section for sale at reasonable prices and on easy terms are invited to forward their names and addresses to THE TIMES, when they will receive blanks to fill up with particulars, for publication in a classified list of such lands which we shall publish as soon as complete returns are received. The blanks are now ready. We desire to have them filled up promptly and returned to us, so that the descriptions may be published together in the issue of February 22d.

A Railroad Center.

Los Angeles differs from all other towns and cities in this State, in being a veritable railroad center. Every other city on this coast is situated, so to speak, on some line of railroad, while Los Angeles, like Chicago, is the point of concentration of many railroads.

We make no mention of our street railways—electric, cable and others—with which Los Angeles is as well supplied as any other town whatsoever; but will name only such railroads as run to and from the city.

First—There is the Southern Pacific, running to San Francisco, with branch to Santa Barbara and up the coast.

Second—The Atchison, Topeka and Santa Fé Railroad, going East, with branch to San Diego.

Third—Los Angeles and Glendale Railroad, to Glendale and other places.

Fourth—San Gabriel Rapid Transit Railroad, running to a dozen towns, more or less, east of Los Angeles.

Fifth—The Southern Pacific, overland, connecting at Colton with San Diego.

Sixth—Santa Ana and Anaheim Railroad, with branch to Tustin and Whittier.

Seventh—California Central "surf" line to San Diego and intermediate towns.

Eighth—San Pedro and Wilmington Railroad, with branch to Long Beach.

Ninth—Los Angeles and Redondo Beach Railroad, with branch to Ballona Harbor.

Tenth—Motor Railroad to Rosecrans.

Eleventh—Los Angeles and Independence Railroad to Santa Monica (owned by the Southern Pacific.).

Twelfth—Los Angeles and Pacific Railroad, via the Soldiers' Home and other places to the ocean.

Thirteenth—Cahuenga Valley Railroad, ending at present at Hollywood.

Fourteenth—The Ostrich Farm Railroad, now running to Burbank, and to be continued to Hueneme.

And still other railroads are projected, conspicuous among which are the Los Angeles and Salt Lake Railroad and the Carson and Inyo Railroad, both of which will be here in due time.

An Outrage on Humanity.

It would have been difficult to credit the dispatch, recently sent from El Paso, to the effect that a part of Geronimo's band had arrived there from Florida, and would be placed on the Mescalero reservation, were it not for the fact that the truth of the report is confirmed by a dispatch from Santa Fé, announcing that the two houses of the New Mexican Legislature had unanimously passed a memorial to the President and Congress, protesting strongly against such removal.

It is not easy to comprehend how any sane official can contemplate so altogether outrageous a measure as the replacing of these murderous wretches, whose lives are many times forfeited, within a few days' ride of their former fields of rapine and murder. After over a year of arduous pursuit by a large portion of the United States Army, these human devils were brought to bay. Instead of being promptly tried and executed for the many brutal murders which they had committed, they were deported to Florida, and the settlers along the frontier of Arizona, New Mexico and Sonora breathed freely and slept soundly at night, for the first time in many years, during which time they had been in constant fear for the lives of their dear ones, while the business of that section had become thoroughly demoralized, immigration and settlement having almost entirely ceased. And now it is proposed to deliberately undo the work accomplished with so much toil and difficulty, and to place these fiends incarnate where they may again follow their natural instincts of their bloody minds and inaugurate another carnival of horror and despair. Such a proposition is equivalent to corralling a pack of wolves alongside a band of sheep which they have for years been ravishing. The inhabitants of the section threatened would be justified in taking very severe measures to prevent the accomplishment of such an outrage.

The Vine Disease.

A correspondent writes us regarding the vine disease, which has made such progress in this section, urging that vineyardists use remedies before the vines begin to bud. We should not be surprised if unnaturally close pruning and lack of fertilizing had something to do with the spread of this disease. Our correspondent's letter is as follows:

COLEGROVE, Cal., Feb. 12, 1889.—[To the Editor of THE TIMES.] *SIR:* Quite a percentage of the vines of Southern California have succumbed to the "vine disease." To my personal knowledge several vineyards, in which the "sickness" was hardly perceptible in 1887, were so badly affected last year that the crop of grapes was a failure, and more than half the vines were, to all appearance, little better than dead. Unless something is done this year, we will have very few healthy vines by next autumn.

If the open weather continues, the vines will begin to bud in a very short time, and it will then be too late too apply the strong solutions of bluestone (sulphate of copper) or of copperas (sulphate of iron) that have been recommended as efficient in preventing the attack of the disease.

Investigation has shown the presence of fungoid growths on the leaves, canes and roots of the diseased vines, though it has not yet been determined whether the disease is traceable to the fungi or whether the latter (with the germs of which the atmosphere is always full) attack the vines because they are weak and sickly and present conditions favorable to their growth.

In any event it is advisable to treat all vines with some wash that will destroy and protect from the fungoid germs. The fact that farmers soak their seed grain in a solution of bluestone, and thus prevent the attack of *smut* in the subsequent crop, should be sufficient encouragement to induce the vineyardists to try it on their vines. Every one should try it for himself, and immediately. There is no time to waste in waiting to see how it will work on somebody else's vines. You may lose your own vines in the meantime. Now as to preparations. Mr. Mirande of Pomona claims to have been very successful last year with the following: Two pounds bluestone, dissolved in a bucket of hot water; three pounds lime, which should be slaked in three gallons of water, and the whole stirred in fifty gallons water. He suggests that a much stronger preparation be used now while the vines are dormant. Jacob Schram, the celebrated vineyardist of Schramsburg, Napa county, told a gentleman from here, a few days ago, that he used, with absolute success, a copperas solution, which was better than one of bluestone. Copperas—sulphate of iron—is not only excellent as a fungus destroyer, but also acts as a valuable fertilizer.

Mr. Schram's formula is as follows: Ten pounds of copperas dissolved in boiling water, and then diluted to 50 gallons with cold water. He applies to the vines with a sponge tied on the end of a short stick with copper wire. (Iron wire would soon be "eaten" by the solution). It might be well to suggest here that the sponge should be of good tough texture—known by druggists as "sheep's wool."

It is undoubtedly advisable to use lime in the washes, as it holds the bluestone or copperas to the vine, so that it is not washed off by rain, but remains for a long time to perform its good offices. Lime itself has valuable properties as a disinfectant and fertilizer.

I am treating a vineyard with the following preparation, which I hope will prove efficient; Five pounds bluestone, five pounds copperas (both dissolved in hot water), 10 pounds lime (slaked), the whole diluted with water to 50 gallons. Applied with a sponge on a stick, wetting each vine quite thoroughly. Later in the season, "when the leaves have come out well on the vines and there is no danger of harming them by the wash," as Mr. Mirande says, I shall sprinkle them with a milder solution.

S. C.

THE Minnesota Legislature has under consideration a bill allowing verdicts of juries, in civil cases, to be rendered by a three-fourths vote, and the conservative and influential Pioneer-Press pronounces the proposition "a step toward the salvation of the jury system." There are a good many who will share this feeling.

AMUSEMENTS.

AT THE OPERA-HOUSE.—Fritz and the big brown St. Bernard are the attractions, and the only ones, at the opera-house, and drew a moderate house last night.

LOS ANGELES THEATER.—*Erminie*, the favorite opera of all the Carleton répertoire, was properly chosen as the final one for the long and much-regretted farewell of this troupe. Aside from their financial success, it can but be pleasant to them to know that they have a warm place in Angeleño hearts, and a big welcome always ready to show itself in big houses whenever they come.

Today they open the Pasadena Opera-house in *Mynheer Jan*, and then go East for a long engagement.

Tonight the Royce-Lansing Company, with a variety of musical features.

WARDE COMING.—Frederick Warde, who played in Los Angeles last year to good houses, and left an excellent impression, will appear again at the Grand, next week, with a special matinée Friday, Washington's birthday. The répertoire of the week is as follows: Monday, *The Mountebank*; Tuesday, *Damon and Pythias*; Wednesday, *William Tell*; Thursday, *The Mountebank*; Friday matinée, *Virginius*; Friday evening, *William Tell*; Saturday matinée, *Gaston Cadol*; Saturday evening, *Richard III.*

JAQUARINE.—Fred J. Englehardt, the outdoor manager for Jaquarine, the famous swordswoman, is in town arranging an exhibition at Agricultural Park the latter part of this week.

Correction.

In the timber-cutting case of the United States vs. McCallum, decided Monday in the United States Court, THE TIMES was in error in stating that Mr. McCallum was indicted by the Grand Jury. The case was one that has been in the court for over a year. When the case was heard the Judge (Ross) decided from the bench in favor of McCallum, but, as to Defendant Murray, held that he was liable for damages for the value of wood cut on the land in question, should it be ascertained to be Government land. The land being proved to belong to the railroad, the defendants were acquitted, as stated in THE TIMES. The final decision was made on Monday. It is Judge J. G. McCallum who was concerned.

In Hard Luck with Tramps.

[Riverside Enterprise.]

Colton has had hard luck with her tramps. Only a day or two since one confined in her calaboose set fire to it, doing considerable damage, and Saturday last a party of six confined there kicked a part of the wall down and escaped. It must be the officers of our neighboring town don't furnish good board, that is about the only thing a tramp will leave for.

Graveyard Whistling.

[Trombone, Feb 13.]

Congratulations were showered upon the Tribune yesterday on account of the neat and compact form in which it is now issued.

The Tribune in its new eight-column four-page form was pronounced [in the Tribune office] to be a daisy.

The Traveling Exhibit.

SAN FRANCISCO, Feb. 12.—A dispatch was received at the State Board of Trade rooms today from Johnstone, manager of the traveling exhibition of California products. The dispatch states that 40,000 people had visited the cars on the road between Chicago and Clifton and some 20,000 people have already seen the display at Grand Rapids. From the last city the exposition will go to Lansing and thence to Hillsdale and Detroit.

WASHINGTON.

More Alaskan Literature for the Senate.

Smalls of South Carolina Pleads His Cause in the Senate.

Republican Senators Praise Whitney's Naval Administration.

A Contract Awarded for the Public Building at Los Angeles—More Comparisons Between the Two Tariff Bills—Other Matters at the Capital.

By Telegraph to The Times.

WASHINGTON, Feb. 12.—[By the Associated Press.] In January last the Senate adopted a resolution asking the President to communicate all correspondence with Great Britain respecting the rights of fishing, sealing or navigation in Bering Sea, the circumstances regarding the seizure or release of any British vessels by the United States, and the regulations concerning the taking of seals, or whether or not any such regulations are enforced against citizens or vessels of the United States and not against citizens or vessels of other countries. In response, President Cleveland today transmitted to the Senate a mass of manuscript which had been prepared at the State Department. Secretary Bayard, in a note to the President accompanying the correspondence, says:

"As heretofore announced to Congress, negotiations are pending with a view to the protection of seal life in Bering Sea by international arrangement. Some of the correspondence, of a confidential character and as yet incomplete, is withheld, but none of it has relation to orders given for the regulation of the seizure of vessels engaged in sealing in Bering Sea."

The correspondence tells the well-known story of the seizure of British vessels and their sale after protest by the owners, which was received too late. The correspondence relative to the conclusion of treaties for the protection of fur seals in Bering Sea included instructions sent by Bayard to our Ministers to France, Germany, Great Britain, Japan, Russia, Sweden and Norway. To this the governments of France, Great Britain, Russia and Japan made favorable response, but that of Sweden and Norway declined to take part, because its people were not engaged or interested in seal fishing. In a letter to Secretary Bayard, dated February 5, 1889, Secretary Fairchild says: "I inclose herewith three copies of a compilation published in 1882, which contains all standing rules and regulations relating to said fishing or taking of seals. No instructions of general and permanent character in regard to the subject have been issued since that date."

WASHINGTON NOTES.

Contract Awarded for the Los Angeles Public Building.

WASHINGTON, Feb. 12.—[By the Associated Press.] The contract for the construction of a public building at Los Angeles, Cal., has been awarded to Collins & Hargitt of Los Angeles for $101,000.

IN SECRET SESSION.

In the executive session of the Senate this afternoon the Committee on Agriculture favorably reported on the nomination of Norman J. Colman to be Secretary of Agriculture.

The nominations of Assistant Secretary of the Treasury Thompson to be Civil Service Commissioner in place of Edgerton, and First Assistant Postmaster General Stevenson to be Judge of the Supreme Court of the District of Columbia will be subject to the general rule adopted by the majority of the Senate respecting political nominations. The objection to Stevenson is said to lie in the fact that his nomination is in violation of the Republican platform concerning Territorial offices—that they shall be filled by residents. Thompson is objected to on the score of extreme offensive partisanship in the South Carolina elections.

THE TWO TARIFF BILLS.

The computations made by the Treasury Department as to the probable effect on the revenues of the Tariff Bill and Senate amendment have been make public. They show that the House bill would reduce the collections from customs $50,350,345, and from internal revenue $17,610,234, or make a total reduction in revenue of $67,960,579. The bill as amended by the Senate would reduce the customs collections $13,976,887, and the internal revenue receipts $33,905,780, or $47,882,667 in the aggregate. The average ad valorem rate under the existing law is 46.91 per cent.; under the House bill it would be 42.38, and under the Senate bill 46.

In his letter transmitting the computations, Secretary Fairchild says: "To avoid extra delay and labor the department made use of the estimates formerly prepared based on importations in 1887. Although made according to the plan and theory usually adopted, I recognize that these estimates are largely conjectural and more or less unreliable and misleading."

STONE'S PROPOSED TEST CASE.

The conferees on the Land Grant Forfeiture Bill had another meeting today. At the suggestion of Mr. Plumb the Senate bill was taken up for detailed consideration, and about one third of it was gone over before the conference adjourned. There was nothing said that would warrant the assumption that Mr. Stone had abandoned his intention to insist upon the adoption of the amendment providing for a test case in the Supreme Court to determine the power of Congress to declare forfeitures.

MISCELLANEOUS.

Senator Plumb today presented the resolution of the Lower House of the Kansas Legislature requesting Congress to adopt such measures as will secure to every citizen of the Southern States perfect protection in the exercise of all political rights, even though it be necessary to place such States under military authority.

The Democratic members of the Committee on Ways and Means have practically completed the report on the Senate amendments to the Tariff Bill. Tonight or tomorrow morning the Republican members of the committee will be supplied with copies of the majority report for their assistance in preparing a minority report.

W. H. H. Beadle of Yankton, Dak., has been appointed superintendent of Indian schools at Salem, Or., vice John Lee, removed.

FIFTIETH CONGRESS.

WASHINGTON (D. C.), Feb. 12.—[By the Associated Press.] *Senate.*—In the Senate among the bills reported from the committee and placed on the calendar was one to provide for the enforcement of quarantine laws and for the establishment of a National Board of Health.

The House bill granting a right of way to the Pima Land and Water Company across Ft. Lowell Military Reservation in Arizona was passed.

The Senate then proceeded to executive business. Within five minutes the executive business was transacted and legislative business was resumed.

The Senate resumed consideration of the Naval Appropriation Bill, the pending question being Mr. Chandler's amendment to strike out the words requiring a new cruising monitor to be constructed of the type and under the plans and specifications of Mr. Thomas of Illinois.

Mr. Chandler continued his argument in support of the amendment.

Finally the clause was made to read as follows: "One armored steel cruising monitor of the type approved and recommended by the Naval Board in its report to the Secretary of the Navy, and by him referred to and approved in his letter to the chairman of the Committee on Naval Affairs of the House of Representatives, dated January 9, 1889, to be constructed according to plans and specifications furnished by the Navy Department to be approved by the Secretary of the Navy."

Mr. Plumb complimented the present administration of the Navy Department. He was glad to say in the closing days of the administration that the Navy Department had been well administered, not only in the sense that there had been a stimulus given, so far as could be given by executive direction, to everything that went to the upbuilding of the navy, to procuring the best types of ships, to stimulating the highest forms of manufactures, but more than all that to the encouragement of the individual genius of the people and to doing work not in navy yards where political considerations might have influence, but in private yards. He was glad to say that during the past four years the Navy Department had been administered in a practical, level-headed, judicious way. The result was that, quoting the remark made to him by Mr. Hale, he was prepared to believe that within ten years the United States would have the best navy in the world, not the strongest navy, not a navy with the most ships, not a navy with the greatest variety of ships, but a navy with the most modern ships, with ships best adapted to the work they would have to do.

Mr. Hale said the foundations for a good navy had been well laid under the administration of the department by Mr. Chandler. Under Mr. Chandler's administration of the department the old plan of spending large sums of money in repairing old wooden ships had been abandoned. Simultaneously with that policy, which Mr. Chandler had pressed upon Congress in season and out of season, foundations for the construction of a new navy under modern methods to meet modern and present exigencies had been laid. As a result the work had been entered upon of building the Dolphin, Boston, Atlanta and Chicago, and when the present Administration came in it had found those ships in process of construction, with provisions made for other ships. Much of the success which had characterized the present administration of the Navy Department, to which he was glad to bear testimony, had been owing to the hearty holding up of the Secretary's hands by a majority of the Senate opposed to him in politics. The Secretary had been careful in his methods, he had encouraged American inventors, American enterprise and American skill, and now the United States had some of the best ships that were to be found today on the waters of the globe.

An amendment was adopted appropriating $50,000 for testing Hurst guns, and then the bill passed.

Mr. Evarts asked unanimous consent that the unfinished business, the Union Pacific Funding Bill, be laid aside, and the report of the Committee on Privileges and Elections as to outrages in Washington county, Tex., taken up.

Mr. Harris remonstrated against occupying the time of the Senate at this inopportune and inauspicious period of the session in political discussion.

Mr. Chandler commented upon Mr. Harris's remark as to this being an inauspicious moment for taking up the subject, and said he wondered when a more appropriate time could be selected than the one when the process had been commenced in certain States of killing contestants for seats in the House of Representatives. He proceeded to speak of the assassination of Clayton in Arkansas.

Mr. Berry characterized the killing of Clayton as a cowardly murder, and said that the insinuation that the people of Arkansas were responsible for it, directly or indirectly, was not true.

The question was then taken on Mr. Evarts's motion to lay aside the Pacific Railroad Funding Bill and to take up the report of the committee, and it was agreed to by a party vote of 32 to 19. A resolution accompanying the report was read as follows:

"Resolved, that the Committee on Privileges and Elections be directed carefully to revise the existing laws regulating elections of members of Congress with a view of providing for the more complete protection of the exercise of the elective franchise, and for the punishment of offenders against it, and to report to the next legislative session of the Senate by bill or otherwise."

Mr. Harris then came forward with another suggestion. It was that in order to economize time and to avoid an irritating sectional debate, a vote be taken at once and without discussion on the adoption of the resolution.

Mr. Evarts said he should be glad to keep the debate within bounds, but thought it right that the committee which reported the resolution should be permitted to lay before the Senate the grounds on which the resolution was based. It would be optional with Senators on the other side to reply or not.

Adjourned.

House.—In the House, the Senate bill to enable the President to protect the interests of the United States in Panama was referred to the Committee on Foreign Affairs and leave granted the committee to report at any time.

The House then resumed consideration of the Smalls-Elliott contested election case.

A long political discussion followed as to the rights and wrongs of Southern elections generally, and in this district in particular, and as to the political status of the negro in the South. The chief speech was made by Mr. O'Ferrall of Virginia. After the talk had been in progress some hours the question of limiting the debate came up, and the limit was fixed at six hours for each side, including the time already occupied.

Mr. Johnston of Indiana said that 28 years ago a gentleman from Virginia (Mr. O'Ferrall) and his associates told the southern people that they could come up North and whip a dozen Yankees at least before breakfast, and now they are holding up their hands crying out to Almighty God to protect them from a few colored women in the South. He warned the majority against setting the precedent advocated by the committee, and served notice upon the Democrats that the Republicans were here to stay until the principle has been established in this country that every man, white or black, might cast his vote and have it fairly counted.

After further debate by Messrs. McComas of Maryland and Outhwaite of Ohio, the contestant, Smalls, was accorded the floor to advocate his claims.

He said it was true he had been arrested in 1877, charged by Democrats with receiving a bribe in 1873. He was innocent of that charge. He had been convicted, and pending an appeal to the United States Supreme Court, Gov. Simpson, without request from him, directly or indirectly, had granted him a pardon. Reviewing the case, he commented on the fact that, though in South Carolina every Judge was a Democrat and every prosecuting officer was a Democrat, not a man had been brought to court for all this bulldozing and intimidation which had been charged. Let the gentlemen on the other side examine the record, and if they came to the conclusion that he had not been honestly and squarely elected, let them be honest in their convictions and vote against him. It was said that he was an unpopular man; that his vote had fallen off. No vote had fallen off, but the management of getting it into the box had fallen off. He (Smalls) had lost his popularity because when there were 600 Republican votes in a precinct, the clerk put 150 names on the poll-list and the surplus votes were then drawn out. He supposed he would have to go when the vote was taken tomorrow. He would go good-naturedly, because he would be up again next year, and look and see some of the Democrats going out, too.

Pending further debate the Senate bill was passed authorizing the Cheyenne Street Railroad Company to construct a road across the D. A. Russell military reservation.

Adjourned.

Excursionists Coming.

SAN FRANCISCO, Feb. 12.—The manager of the Raymond excursions says a party from the East numbering 150 will arrive February 16th, and another Mexican party of 65 the latter part of March. A party of about 80 will leave Boston February 11th, and two parties will start in March, aggregating 200. Two spring excursions later will bring fully 150 more.

Boiler Makers Quit Work.

SAN FRANCISCO, Feb. 12.—The Boiler Makers' Union last night succeeded in withdrawing from the Risdon Iron Works all the remaining union boiler makers at work there, and today Risdon is at work with one solitary non-union boiler maker.

Shot by Tramps.

SACRAMENTO, Feb. 12.—Officer Frazee was shot by two men in the northeastern part of the city this afternoon while attempting to arrest them as tramps. The men escaped. The officer's wounds are not serious.

Oregon's New License Law.

SALEM (Or.), Feb. 12.—The Senate tonight passed the License Bill, making the annual license for the sale of spirituous and vinous liquors $500, and for malt liquors $200. It has already passed the House.

BLAINE ACCEPTS.

The Maine Man Says He Will Enter the Cabinet.

His Ideas of the Situation in the Southern States.

Indianapolis Gossips Now Booming a St. Louis Man.

The Birthday of the Martyr President Duly Observed in Many Eastern Cities — Great Gathering of Pugilists to Witness the Myers-McAuliffe Fight.

By Telegraph to The Times.

BALTIMORE (Md.), Feb. 12.—[By the Associated Press.] Col. Julian Allen of Statesville, N. C., who has been in the city for several days in the interest of the Southern Exposition that will be held during the coming fall in some northern city, today told a reporter of the American that while in Washington recently he had an extended interview with James G. Blaine. The latter gentlemen expressed a cordial interest in the project and a willingness to do anything in his power to help it forward. He also took occasion to express his deep interest in the development of the South, and his earnest hope of a settlement of the race problem in a way that will inure to the best interests of the whole people. In the selection of Federal officials for the Southern States, Mr. Blaine led Col. Allen to think that he would favor the appointment of conservative Republicans, men who laid aside the hatred and bitterness of war times, and who were aiming at the development of the country and the happiness and welfare of the people. In many ways Blaine expressed his concern for the welfare of the South and his interest in its future.

Blaine also spoke with freedom about his acceptance of the position of Secretary of State in Gen. Harrison's Cabinet, and said that President-elect Harrison had tendered him the position a few days after election, and did it in such a cordial way that he at once accepted it in the same spirit.

LINCOLN'S BIRTHDAY.

The Anniversary Observed in Several Cities.

CHICAGO, Feb. 12.—[By the Associated Press.] Five hundred guests were present at a banquet given by the La Salle Club tonight in celebration of Abraham Lincoln's birthday. Ex-Vice-President Hannibal Hamlin was an honored guest of the evening. Among other notables present were Robert T. Lincoln, Stephen A. Douglass, Jr., Hon. John A. Kasson of Iowa, Gov. Larrabee of Iowa and Hon. George S. Boutwell. The burden of all the speeches was the idea that Lincoln's birthday should be made a national holiday.

Three other celebrations of the anniversary were held in Chicago this afternoon and evening. At the Chicago Opera-house in the afternoon Hon. John A. Kasson delivered a magnificent tribute to Lincoln.

NEW YORK, Feb. 12.—Lincoln's birthday was commemorated in this city, Jersey City and Newark by banquets. The Republican Club of this city made it the occasion of their third annual dinner and among those present were Hon. Benjamin Butterworth of Ohio, Hon. C. A. Boutelle of Maine, Gen. Horace Porter, Col. J. C. New of Indianapolis and Stephen B. Elkins. Letters of regret were received from Senators Hiscock and Sherman, James G. Blaine and Gen. Harrison.

COLUMBUS (O.), Feb. 12.—There were over three hundred guests at tonight's Lincoln banquet under the auspices of the Republican Clubs' League. Among those present and responding to toasts were Gen. Russell A. Alger of Michigan, who responded to "One Country—One Flag;" John J. M. Langston of Virginia, responding to "The Colored Man in Politics;" Hon. W. O. Bradley of Kentucky, who spoke to "The Southern Question."

CABINET TALK.

Gen. Noble of St. Louis Now on the Slate.

INDIANAPOLIS, Feb. 12.—[By the Associated Press.] The politicians today discovered that Gen. Noble of St. Louis, one of the leading attorneys of that city, was among the Cabinet possibilities. He is named for Attorney-General. What particularly recommends and renders possible, if not probable, the selection of Gen. Noble is the fact that he is not identified with any party faction in his State. It is said that the withdrawal of Hon. John B. Henderson's name from the list of Cabinet possibilities was necessitated largely upon these grounds.

Gen. Harrison had, perhaps, as many as 300 callers this afternoon, chiefly delegates in attendance at the third annual meeting of the Lincoln League of Indiana.

Carter B. Harrison, of Murfreesboro, Tenn., brother of the President-elect, arrived in this city today and is the guest of his relative.

SAN FRANCISCO, Feb. 12.—Referring to a special dispatch printed here this morning, crediting M. M. Estee with writing to a friend in the East that he will be in Gen. Harrison's Cabinet, Estee said today: "The dispatch is wholly untrue."

THE PUGILISTS.

Great Interest in the McAuliffe-Myers Fight.

NORTH JUDSON (Ind.), Feb. 13.—A train bearing a crowd of people from Chicago, who intend to witness the prize fight between Jack McAuliffe and Billy Myers for $5000 a side and the light-weight championship of the world, arrived in North Judson half an hour before midnight. At 12:15 a.m. it was reported that the fight had been stopped by order of the Governor. Pending confirmation or denial, the crowd impatiently awaited developments. The opinion was quite general that there would be no fight tonight.

Another War of Rates.

NEW YORK, Feb. 12.—Another war in commissions on emigrant fares to the Pacific Coast has broken out. The movement is directed against the Southern Pacific. The opposition probably springs from the Santa Fé, Union Pacific and Denver and Rio Grande, although the trunk lines are the ones this time who openly offer commissions to get business. The bonus reaches as high as $13 on single tickets from New York to San Francisco over any lines in the pool.

The object is to force the Southern Pacific road into the pool and get it to divide the profits.

Fought Eleven Rounds.

PROVIDENCE (R.I.), Feb. 12.—Tom McCarthy of Boston and Arthur Upham of Norwich fought 11 rounds with two-ounce gloves tonight. McCarthy weighed 158½ pounds and Upham 157. McCarthy had the best of the fight all through. He acted on the aggressive and hammered at Upham's face, which he mutilated in terrible fashion. McCarthy came off comparatively unscratched, while Upham was badly punished, but according to the agreement McCarthy had to divide the money he had fought so hard for.

The Bicycle Contest.

NEW YORK, Feb. 13.—Morning.—Miss Armaindo remained on the track in the bicycle match but a short time. She looked very poorly. At 1 a.m. the score was: Stanley, 204; Baldwin, 194; Von Blumen, 191; Woods, 175; Lewis, 162; Suallier, 170; Hart, 147; Oaks, 189; Armaindo, 112; McShane, 131; Brown, 115.

Reunion of Oliver P. Morton's Sons.

INDIANAPOLIS, Feb. 12.—Hon. John Morton, son of the late Oliver P. Morton, and ex-Collector of Customs at San Francisco, arrived in this city this evening on a visit to his mother. The three sons of the great Senator will meet their mother together elsewhere for the first time in 16 years.

PACIFIC COAST.

An Important Bill Signed by the Governor.

The Union Pacific Road Coming Into Southern California.

The Cuyamaca Line to Be Its Actual Forerunner.

Grand Army Men Gathering at Stockton for the Encampment Which Opens Today—Central Pacific to Begin Running Fast Fruit Trains—Coast Notes.

By Telegraph to The Times.

SACRAMENTO, Feb. 12.—[By the Associated Press.] The Assembly Committee on Election Laws met this evening to consider the Ballot Reform Bill, indorsed by the Young Men's Democratic League and federated trades. Frank K. Lane addressed the committee in advocacy of the measure. The consideration by the committee was favorable to the bill, although no action was taken.

The Senate Committee on Elections tonight decided to report the Banks-Sullivan election case and Harding vs. Sprague to the Senate tomorrow without recommendation.

IMPORTANT BILLS APPROVED.

SAN FRANCISCO, Feb. 12.—Secretary Lelong of the State Board of Horticulture received news from Sacramento today of the signature by the Governor of the Assembly Bill providing for various matters of interest to horticulturists. The quarantine laws on fruit diseases are by it revised and made more strict. The present position of the State Inspector of Fruit Pests is abolished, and the office of State Entomologist is created. The bill provides that applicants for this office must convince the Board of Horticulture of their special qualifications for the position.

SACRAMENTO, Feb. 12.—Gov. Waterman has signed the deficiency bill appropriating $30,000 for the Assembly contingent fund; also the bill providing for a State Board of Horticulture.

THE LEGISLATURE.

Senate.

SACRAMENTO, Feb. 12.—[By the Associated Press.] The Senate met at 10 a.m. Mr. White was in the chair, but vacated in favor of Mr. Wilson of San Francisco temporarily. The special order for the morning was the third reading of the Assembly bills amending the Wright irrigation law. All passed unanimously.

The following substitute by the Senate and Assembly Conference Committee for the Chinese exclusion resolution was adopted:

"Resolved, by the Senate of the State of California, the Assembly concurring, that we fully indorse the action of Congress and President in the enactment of the measure known as the Scott Exclusion Bill; that in behalf of the people of California, irrespective of political parties, ask the Government in all its branches to rigidly enforce the provisions of said law.

"Resolved, that we respectfully memorialize Congress and the President to concur in the enactment of such additional legislation as will make said Restriction Act more more effective by preventing the entrance of Chinese into the United states over the Canadian and Mexican borders. To this end, we respectfully but earnestly recommend that, if necessary, treaties be entered into between our Government and the Governments of Mexico and Great Britain to prevent the violation of said Restriction Law by transit of Chinese through Mexico and Canada into the United States.

"Resolved, that an experience of 40 years has proven that the concession to the people of China of the rights and privileges of the most favored nations was a mistake, and the reception within our borders of a non-assimilating class is an evil unmitigated by a single benefit to the citizens of the Republic.

"Resolved, that our Senators in Congress be instructed and Representatives requested to present this concurrent resolution to the Senate and House of Representatives.

"Resolved, that His Excellency, the Governor, be requested to immediately forward by telegraph a copy of the concurrent resolution to each of our Senators and Representatives in Congress."

Concurrence in the Assembly's amendment to the bill for additional Supreme Court Commissioners was voted. The amendment makes the term of the Commissioners four years instead of two.

The following bills were introduced:

By Mr. Laugford: Providing for the organization of a State Board of Drainage and Reclamation Commissioners.

By Mr. Boggs: To pay the claim of W. T. Beville for the extradition of W. S. Willing, the Colusa murderer.

By Mr. Goucher: Authorizing the Yosemite Commissioners to construct a road from the Yosemite Valley to Mono Lake.

By Mr. Caminetti: To withdraw from entry or sale State school forest lands in every township in the State.

By Mr. Wilson: Appointing a board of commissioners for penal and charitable institutions.

By Mr. Hinshaw: Providing for the levy and collection of taxes in school districts, except those of cities of the first, second, third and fourth classes.

By Mr. Dray: Providing for traveling expenses of county school superintendents.

The following bills were read the third time and finally passed: Senate bill 38, to add a new section to the Penal Code relating to barbed-wire fences on public highways; Senate bill 232, act to pay claim of J. J. Lynch; Senate bill 234, act to pay claim of C. M. Bumbaugh; Senate bill 235, act to pay claim of James Touhey.

Recess.

The third reading of bills was resumed this afternoon. The following were among those finally passed: Senate bill to reimburse the Japanese Government for money expended in the capture and extradition of Calvin Pratt, the fugitive from justice; Senate bill to pay claims for draping the State Capitol on the occasion of the death of Gov. Bartlett; to provide for payment of Controller's warrants which have been lost or destroyed previous to payment by the State Treasurer; Assembly bill to provide for the correction and establishment of portion of the eastern boundary line of the State.

Mr. Heacock presented a petition from Southern California, signed by 6770 persons, asking for a Sunday law.

A long debate came up over the Senate Bill to authorize the formation of township mutual insurance companies.

Mr. Wilson of San Francisco opposed the bill in a long speech. He claimed that it is contravention to the laws of the State.

The debate lasted an hour and a half. A vote was taken and the bill passed.

Mr. Murphy of San Francisco gave notice of a motion to reconsider tomorrow.

The special order for the afternoon was the consideration of the act to provide for a permanent site for the California Home for Feeble-minded Children, and to erect suitable buildings thereon; also, the consideration of the majority and minority reports of the Committee on Hospitals concerning the home, the majority favoring retention of the home in Santa Clara county.

Mr. Heacock of Santa Barbara offered a substitute that commissioners be appointed by the Governor to select a site. This was made the special order for tomorrow morning.

Adjourned.

Assembly.

SACRAMENTO, Feb. 12.—The concurrent resolution approving the city charter of Stockton was unanimously passed.

Mr. Sims of Nevada presented petitions praying for the enactment of a Sunday law.

Mr. McCarthy, chairman of the Committee on Chinese Immigration and Emigrations, presented a long report regarding the visit of the committee to San Francisco Chinatown.

Resolutions were passed memorializing Congress and the President to concur in the enactment of such additional legislation as will make the Scott Exclusion Bill more effective by preventing the introduction of Chinese over the Canadian and Mexican borders.

Mr. Ostrom of Yuba presented a joint resolution indorsing the proposed amendment to the Federal Constitution creating uniformity as to the day of choosing Presidential electors, and forbidding voting for any other officers except Representatives to Congress at said election.

A message was received from the Governor approving the Assembly bill amending the act concerning the State Board of Horticulture.

At the afternoon session of the Assembly the reconsideration of the vote by which Senate bill to appropriate $5000 for the purpose of employing and appointing counsel to defend the Scott Exclusion Act was refused passage last week, was taken up.

Mr. Dibble of San Francisco argued against reconsideration. He believed the bill unconstitutional, as it appropriated money to a member of the Legislature, Stephen M. White, and to the Attorney-General. Mr. Dibble said that if he had no other objection to the bill he would oppose it because it was fathered by Denis Kearney.

Messrs. Shanahan, Damron, McCarty and Hall spoke in favor of reconsideration and Brierly and Hyde in opposition.

On roll-call, reconsideration was voted and the bill passed—ayes, 58; nays, 20.

The bill was ordered transmitted to the Senate immediately.

The Speaker announced that there will be a joint Democratic caucus tomorrow evening. Adjourned.

RAILWAY MATTERS.

Union Pacific Behind the Cuyamaca Road.

SAN FRANCISCO, Feb. 12.—[By the Associated Press.] The Chronicle will tomorrow publish a two-column article reviewing the history of the Cuyamaca Railroad. A map accompanies the sketch, with the purpose of showing what this road means for Southern California and San Diego in particular. The Chronicle infers from the facts already known that the Union Pacific is behind the Cuyamaca road. The closing lines of the article read thus: "The entrance of another transcontinental road into California cannot but be of the greatest importance to the entire State, and its influence will be felt everywhere. Just as the completion of the Atchison system gave a stimulus to all branches of business, so it cannot be doubted that a like result will attend the coming of the Union Pacific."

The Central Pacific will soon begin running special daily fruit trains to the East, the first one leaving next Saturday. The specials would have been put on two or three weeks ago, but the eastern markets have been filled with the Florida crop of oranges, and the home commission men did not want to come into competition with the Florida trade. The trains will be run, as last season, on passenger time.

THE GRAND ARMY.

The Encampment to Open at Stockton Today.

STOCKTON, Feb. 12.—[By the Associated Press.] Department Commander Goodman of the Grand Army and staff arrived in a special car this evening to attend the encampment which begins tomorrow. They were met at the depot by an escort consisting of National Guards under command of Col. Lehe and the local post of the Grand Army, and were conducted to headquarters at the Yosemite Hotel, where Mayor Shippee and S. M. Woods in behalf of the city extended a cordial welcome and offered the visitors the freedom of the city.

Commander Goodman replied briefly and gracefully to the welcome.

The encampment begins tomorrow in Masonic Music Hall. The whole day will probably be taken up in organizing and appointing committees. The election of department officers will probably be reached on Thursday afternoon. A large number of delegates are already here.

Many business places and all the hotels are handsomely decorated, and the citizens are entering heartily into the work of entertaining the guests.

CAPT. LEARY'S MAIL.

The German Consul at Samoa Accused of Intercepting Letters.

SAN FRANCISCO, Feb. 12.—[By the Associated Press.] Capt. Leary of the U.S.S. Adams, recently stationed at the Samoan Islands, claims that letters sent to him at Samoa from the State Department, Admiral Kimberly and others, did not reach him. Only the orders for him to come to this port came to him at Samoa, though many other letters were in the Samoan post-office at the same time. He thinks that Dr. Knappe, the German Consul at Samoa, is responsible, and has called the attention of the Postoffice Department to the matter.

Preparing to Flod.

SAN FRANCISCO, Feb. 12.—The contestants in the six days' walking match, to be held at Mechanics' Pavilion next week, met tonight to arrange a number of details connected with the opening of the affair. A committee was appointed to select the names of several responsible men who would look out for the interests of the pedestrians. It was decided that the gate receipts should be divided at the close of every twenty-four hours. Some talk was had about the number of laps to the mile in which the track will be laid out. All agreed on the width of a track of 8 feet. It was finally decided that an eight-lap track would be satisfactory.

Cowboys Against Mexicans.

TUCSON (Ariz.), Feb. 12.—The report of another shooting scrape in Graham county comes from Solomonville. Last Wednesday a party of cowboys fired into the house of Mexicans living on the north side of the river. One of the Mexicans returned the fire and wounded one of the cowboys. Sheriff Whelan dispatched a posse, who returned and reported having followed the trail until dark. They found blood all along the trail. When the trail was struck in the mountains the posse found the provisions which the cowboys had purchased in Solomonville, and afterward abandoned.

A Bank Cashier Assigns.

SACRAMENTO, Feb. 12.—Railroad Commissioner A. Abbott, cashier of the California State Bank, today made an assignment for $30,000 for the benefit of his creditors.

He said the cause of the assignment was the large expense he had been subjected to in attempting to reclaim the Magnolia mine in Butte county, which was filled with water.

The bank is not affected. The property assigned is real estate valued at $30,000 and a half interest in the Magnolia mine.

Nevada Against Lotteries.

SAN FRANCISCO, Feb. 12.—The total majority in Nevada against the lottery amendment is estimated at 500.

Washoe gives 500 against it. About 9000 out of the 12,000 votes in the State were polled. Storey county gave 400 majority in favor of the amendment.

VIRGINIA, (Nev.), Feb. 12.—It is now estimated that the lottery amendment has been defeated by 300 votes. The anti-lottery law that for years has been a dead letter will now be enforced, and probably church raffles will be prohibited.

California Wines in England.

POMONA, Feb. 12.—Today a cablegram was received from London ordering 600 barrels of claret and sherry and 200 barrels of brandies, to be shipped immediately. Letters received here by the agent for the Pomona Wine Company in London say that California light wines are becoming popular in Southern England, and that by keeping the brands up to the present standard a large trade in those seems assured in England.

The Sharon Litigation.

SAN FRANCISCO, Feb. 12.—Argument on the motion to dismiss the application of Mrs. Sarah Althea Terry for the appointment of a receiver of the estate of William Sharon, deceased, was resumed this afternoon before Judge Sullivan. The case will probably be concluded on Friday.

A Multitude of Witnesses.

FRESNO, Feb. 12.—When Adolph Heilbron concluded his testimony in the Laguna de la Tache case this afternoon he made the seventh witness who has testified in the case.

TELEGRAPHIC BRIEFS.

The Bank of Bedford, located at Liberty, Va., suspended payment this morning.

John Cohen, clerk for Ralph Cohen of Boston, has disappeared with $7000 worth of jewelry.

The American ship McNear has been sold at San Francisco to Capt. Thompson for about $22,000.

Orders have been issued on the Pennsylvania road that no freight except perishables shall run on Sunday.

Seventy-six pictures of the private collection of James H. Stebbins brought $159,395 at auction last night in New York city.

At Denver, J. H. Meinhard & Co., dry goods, have assigned to S. D. Morrison. The assets are estimated at $30,000, and liabilities at $38,000.

Gov. Humphrey of Kansas has selected St. Louis as the place and March 12th the time for holding the Interstate Convention to investigate the alleged beef and pork combine.

The case against W. C. Alvord, the base-ball player, arrested on a charge of obtaining goods by false pretenses while attempting to leave the State, was dismissed for want of prosecution at Sacramento yesterday.

Commissioner Sawyer of the United States Circuit Court, at San Francisco, yesterday dismissed the case of First Mate Ferguson of the bark Reaper, arrested on a charge of assaulting a sailor named Frank Broyer on the high seas.

At New York the American Shooting Association has been organized by the election of C. W. Dimmick of Boston, president; J. A. H. Dressel, vice-president; Elliott Smith, secretary, and Soloman Turck treasurer. Among the directors are S. J. Kellogg of San Francisco and W. A. Dubray of Walla Walla.

N. D. Root, assistant general manager of the Northern Pacific Railroad Company, was probably fatally injured at Tacoma, Wash., yesterday. In company with Division Superintendent Horner, he was looking at some improvements at the head of Commencement Bay, in front of the city, when the huge cable of a steam shovel struck Root fairly in the stomach. He was picked up insensible.

Tired of Prohibition.

PROVIDENCE (R. I.), Feb. 12.—In the House of Representatives today a petition with 603 signatures was presented, reciting that the petitioners, taxpayers and business men of the State, feeling that the prohibition amendment is injurious to the best interests of the State, as well as incapable of enforcement, and that it has placed the liquor business beyond control and supervision, and has depreciated the price of real estate, petition for an amendment abrogating the prohibitory amendment.

Fresno's Latest Project.

FRESNO, Feb. 12.—A franchise has been obtained from the City Trustees and Board of Supervisors for the construction of a motor road from Fresno city to San Joaquin River, a distance of about 11 miles. On the banks of the river a spacious park will be laid out and used for a general recreation ground. A large steamer will be constructed to ply up and down the river for the accommodation of pleasure parties.

Arrested for Overcharging.

SEATTLE (Wash.), Feb. 12.—Joshua Meffered, a hack-driver, was arrested today on an information from Kern county, Cal. It is alleged that Meffered has been a deputy sheriff and constable of Kern county, and was arrested there for overcharging fees, but fled when released on bonds.

San Bernardino's Fair.

SAN BERNARDINO, Feb. 12.—Preparations for the opening of the Citrus Fair of San Bernardino county tomorrow have been completed. The fruit is nearly all in place. It embraces all varieties of citrus fruits. The fair will continue for 10 days.

Will Have Another Fortune.

MARYSVILLE, Feb. 12.—R. Lester Hayes, who gained notoriety a short time ago by marriage in a Los Angeles hotel and the dissipation of his fortune, claims to have come in possession, with four other people, of a £200,000 estate in England.

QUEER PARTNERSHIP.

A Couple of Dudes Who Wanted to Divide Effects.

Late yesterday afternoon rather a singular fight took place on First street, between Main and Spring. It seems that two young bloods from the East, or Arizona, made up their minds to take a ride for their health. They did not have money enough to go to a livery stable, so one of them went off and borrowed a buggy from a friend, while the other "bragazied" off and induced an acquaintance to lend him a horse and harness. The horse and buggy were finally put together and the "dear things" started off. They didn't go far, however, before they made up their minds that their natures were not congenial to each other.

Several dudish cusswords were indulged in, when the fellow who got the buggy ejaculated:

"By Jove, Chawley, don'tchew know you are blawsted impudent? and if you don't hold your head I'll throw you out of my buggy."

"All right, you impudent young dude! I'll get out of your old buggy, but I'll take my horse," and quicker than a flash he was out of the buggy and had the horse half unhitched, when the buggy dude began to yell for help at the top of his voice. In a few seconds several hundred people gathered about the dudes and the thing would have ended in a general row had not a mutual friend put in an appearance. After a few minutes he convinced the dudes that they were making fools of themselves, and all drove off.

San Bernardino Citrus Fair.

Great preparations have been made at San Bernardino for the Citrus Fair which opens today. There are fine exhibits from all parts of the county. Tickets will be sold over the Santa Fé route on Thursday, Friday and Saturday for $2.35 for the round trip, good on any train returning till Saturday night. Arrangements have also been made for all who desire to visit Riverside, Redlands or any portion of the county.

Gassaway vs. Neil.

The case of Gassaway vs. Neil, for damages, in the contested contract complication of the Los Angeles Theater, came up before Judge Wade yesterday, and occupied the attention of the Court during the day. The examination of the plaintiff was partially completed, and the case continued until Saturday morning.

An Old Man in Trouble.

Last night an old man who gave the name of C. W. Smith was arrested at the Southern Pacific depot, trying to sell a good overcoat for $2. As the coat fitted a description that had been left at the station of a coat that had been stolen, the old man was locked up on a charge of petty larceny.

A Drunk's Tumble.

A man named C. J. Riley, while under the influence of liquor, fell down the steps at the New United States Hotel yesterday afternoon about 3 o'clock. He was picked up by Officer Sheets, who brought him to the police station, where he was booked for medical treatment.

Assaulted.

An old Mexican was assaulted at the corner of Bellevue avenue and Upper Main street last night. He was struck in the mouth and badly cut. The patrol wagon was telephoned for, and he was taken to the police station, where his injuries were attended to by Dr. Choate.

The Weather.

SIGNAL OFFICE, LOS ANGELES, Feb. 12, —At 5:07 a.m. the thermometer registered 51; at 5:07 p. m., 73. Barometer for corresponding period, 30.12, 30.06. Maximum temperature, 84; minimum temperature, 50. Weather clear.

Try our blend coffee. C. E. Donahue, grocer' 205 South Spring street.

Donahue's Grocery House
Can suit you. Try it.

Children Cry for Pitcher's Castoria.

Hotel del Coronado.

Everything is charming at the

HOTEL del CORONADO,

San Diego County,

—THE MOST—

Remarkable and Magnificent

Structure on the continent of America.

The climate of the peninsula whereon This gorgeous structure stands is both

PRESERVATIVE AND RESTORATIVE.

Abundance of pure and palatable water, which has superior qualities; excellent in kidney troubles. Equal to the famous Waukesha Springs.

There is NO MUD and LESS FOGS than prevail back in the country. The temperature during the winter is 8 degrees warmer at Coronado than that of the most favored of the 5 world-renowned Mediterranean resorts.

Rates, by the month, from $2 per day; transients, $3 per day and up according to room.

E. S. BABCOCK, JR., Manager.

HOTEL del CORONADO

Excursion and Information Agency,

Cor. Spring and Franklin Sts.,

LOS ANGELES, CALIFORNIA.

NATURE'S WISE PROVISION

In so Bountifully Supplying the Already Famous

Coronado Waukesha!

Springs with an endless volume of Pure, Wholesome Water, is a most fortunate discovery. It stamps

CORONADO AS A SANITARIUM

That has now no equal in the world.

It could already without fear of contradiction boast of its charming and unequaled climate, its evenness of temperature, and its many other advantages as a seaside resort. It had, in fact, more aggregate merits and attractions than all the balance of Southern California put together. To these it now adds one more, and that the greatest as it is the most effective of all.

The Old Aborigines Knew It

Before the whites came to the coast, and the healing waters were praised by them in song for their purity and curative powers. Indian maidens and braves made long and tedious journeys every autumn to drink from these springs and to lave them in the "medicine waters." The secret of the many virtues they possessed was confided to but a few, when the Coronado Water Company learned of it and bought the right to the springs. After spending large sums and developing them they have been rewarded by securing an inexhaustible living stream of the purest and

Finest Water on the Continent.

This excellent water has been in use for several months and its quality and purity fully proved by the residents of Coronado, where already some wonderful cures of disordered liver, indigestion and kidney troubles have been made.

Families and others in San Diego will now have an opportunity of testing its value, as it is delivered from wagons FRESH EVERY DAY, at the nominal rate of 5 cents per gallon.

The Analysis

And report of the eminent Chicago chemist, C. Gilbert Wheeler, shows a remarkable similarity in the ingredients of the Coronado and Wisconsin Waukesha waters, he says that in fact their medicinal properties are almost identical. There is one thing, however, in favor of the Coronado Waukesha Springs: They contain but one-half of the organic matter found in the Wisconsin Waukesha. Thus, while they are possessed of the same virtues in KIDNEY AND BLADDER TROUBLES, the Coronado is absolutely the purer water. Guests of the hotel, especially among aged persons, have had great relief, and some rapid cures have been made from using the Coronado Waukesha.

THE COMPARISON.

	Wauk.	Coro.
Silicia	.091	.135
Alumnia	.015	none
Iron (sesquioxide)	.004	.005
Sodium chloride	.145	1.271
Potassium chloride	....	.114
Potassium sulphate	.057	.069
Calcium sulphate	....	.165
Calcium carbonate	1.478	.811
Magnetism	.918	.591
Organic matter	.248	.124
Sulphate soda	.068	none
Carbonate soda	.189	none

E. S. BABCOCK, JR.,
President Coronado Water Co.

For sale at THOMPSON'S DRUG STORE, Downey block, Los Angeles.

Unclassified.

ARLINGTON HOTEL,

Santa Barbara, Cal.

"As there is but one Santa Barbara in the world, so there is but one Arlington in Southern California. The rooms are large and elegantly furnished, corridors broad, grounds ample—four and a half acres in extent—adorned with roses, shrubs and palms. Here the weary may rest, the sick be healed the active roam over mountain, hill and valley, or sail upon the ocean. Here is Peace, Health, Comfort."—Nordhoff's California.

SANTA BARBARA,

With its unexcelled climate, magnificent scenery, numerous charming drives and delightful sea bathing, offers

UNEQUALLED INDUCEMENTS—

To those in search of

—HEALTH AND PLEASURE.

For terms and reservations, address

CHAS. C. WHEELER, Prop'r.

Telegraphic address, "Hotel Arlington."

SAN MARCOS HOTEL,

Santa Barbara,

CALIFORNIA.

RATES REDUCED TO $2.50 PER DAY.

The Hollister Estate assures the public that the house will be kept up to its usual standard of a STRICTLY FIRST-CLASS HOTEL.

WILLIAM WYLES, Manager.

NIGHT SCHOOL

LOS ANGELES BUSINESS COLLEGE

AND ENGLISH TRAINING SCHOOL.

38, 40 and 42 S. Main, near Second.

Special attention given to the common English branches, such as Arithmetic, Writing, Spelling, Reading, etc. Also commercial branches. Low rates of tuition.

D. B. WILLIAMS, Principal.

JOHN P. CULVER,

CIVIL AND HYDRAULIC ENGINEER AND SURVEYOR

Water developed and handled and works built.

NO. 242 N. MAIN ST.

Gents' Furnishing Goods.

RETIRING

FROM BUSINESS.

EAGLESON & Co.

50 N. SPRING ST.

MEN'S

FURNISHING GOODS.

Great Reductions!

$25,000 WORTH

—OF—

UNDERWEAR,

Shirts, Hosiery, Collars and Cuffs,

Etc., Etc.,

AT A SACRIFICE!

Call Early, Before the Stock is Broken. Every dollars' worth must be sold during the next few weeks.

Not being able to find a much larger and more suitable store at a fair rent, we have decided to close out our whole stock as soon as possible at a sacrifice.

EAGLESON & CO.

Real Estate.

FOR SALE.

THAT MOST DESIRABLE

Ranch of 350 Acres,

Known as the DARLING PROPERTY, advantageously located five miles east of Escondido, in

SAN PASQUAL VALLEY,

The land of the vine, the fig and the olive. It is the very garden spot of this productive valley, the whole being highly cultivated, except a few acres of the river bottom, which affords the best of pasturage.

A Perpetual Spring

On the property supplies ten times the amount of water necessary to irrigate the entire acreage, forming a stream three feet wide by ten inches deep, even during the dryest season.

25 ACRES IN FRUIT TREES.
50 ACRES BEST VARIETIES GRAPES.
150 ACRES IN ALFALFA.

15 VARIETIES of FRUIT TREES

(These averaging 12 years and all in full bearing).

APPLE, PEAR, NECTARINE, OLIVE, ENGLISH WALNUT, LIME, ORANGE, POMEGRANATE, FIG, QUINCE AND SIBERIAN CRAB.

Peach and apricot there are 320 fine trees. Plum and prune, nearly 200 fine trees.

A Comfortable Modern Farmhouse,

Worth $3500, barns, tools and other outhouses, chicken-houses, yards, fish-pond.

This is a most desirable property in every regard, combining the advantages of a delightful home with a very profitable as it is a most productive investment. The beautiful valley where it is situated is one of the most noted in the county.

Having come into possession of the above ranch through foreclosure proceedings, I will dispose of it for

$150 PER ACRE.

E. S. BABCOCK, JR.

FRUHLING BROS.'

ARTISTIC WROUGHT-IRON WORKS.

A complete line of housesmithing done on short notice.

Specialists of wrought-iron fencing, crestings, railings, ornamental iron work.

118 and 120 S. Los Angles St.,

LOS ANGELES, CAL.

Telephone 333.

Fine Citrus Fruit Land

WITH WATER,

Will be given to parties desiring to plant either citrus or deciduous fruit or vines, on favorable terms. Address

CUCAMONGA LAND & IMP'T CO.,

Room 7, No. 11 Temple St., Los Angeles, Cal.

Real Estate.

Refer to First National and Southern California National Banks.

Jno. A. Pirtle & Co.

LOAN BROKERS,

REAL ESTATE,

FIRE INSURANCE,

NO. 10 S. FORT ST.

Make Loans on Real Estate and Collateral.

Negotiate Bonds for Cities, Counties, Gas, Water and Street Railway Companies.

FOR SALE—BONDS.

Los Angeles City Bonds, 7 per cent., 1908.
Citizen's Water Company, 6 per cent., 1892.
$15,000 first mortgage, 8 per cent., 1898.
R. E. These are good and can be bought low.

WANTED.

Parties desiring to loan money, any amount, short or long time, at reasonable rates, will find it to their advantage to call on us.

REAL ESTATE.

If you have any special bargains list them with us. We have buyers.

Entire charge taken of property when desired. Rents, repairs, taxes, everything attended to without extra charge.

INSURANCE.

This department is a specialty. Is in charge of an experienced underwriter. Only first-class companies represented.

Prompt attention given to all business. Correspondence solicited.

JNO. A. PIRTLE & CO.

SIMI RANCHO!

Cheap Lands. Good Lands. Prices and Terms to Encourage Settlers.

So much has been said and written about the high prices for ordinary farming and fruit land in Southern California that many Eastern people think that no good land can be had at less than $200 per acre in any good locality. But if you will call at the headquarters of Simi Land and Water Company you will find that you can buy well watered stock ranges at $5 to $15 per acre, and every one of these ranges contains more or less good farming land. You can buy first-class valley lands for $30 to $75 per acre, and small tracts of 10, 20 or 40 acres, for fruit farms, at about the same price. Colonies who want from 1000 to 5000 acres can be placed on fine lands, suitable for dividing among their members, at $25 to $40 per acre. This company cares nothing for booms, and asks no inflated prices for their lands. We own nearly 100,000 acres, and have a perfect and undisputed title. The object is to furnish good lands, to actual settlers, at prices within reach of any who can buy land at all, and on terms which will enable men of moderate means to acquire homes in as attractive and healthful part of Southern California. We do not claim to have the best land in the State, and at present are not directly on a railroad, but expect to be before long. But we do claim to offer better land and more advantages and on easier terms of payment than any other place that has been brought to our notice. It will cost you nothing but a postal card to get detailed information about these lands. If you want a farm or a stock range write or call at 19 West First street, Los Angeles, and ask about the Simi ranch.

Attention!

CHEAP LANDS -:- GOOD LANDS

Dr. R. T. Barber of Lancaster, Antelope Valley, Los Angeles county, Cal., offers 30,000 acres of land for sale, in tracts of 20 acres and upwards, at $8 to $50 per acre, with liberal terms and title guaranteed.

This valley has raised the premium wheat of the world; sugar beets at the rate of 21⅔ tons to the acre; barley hay, three tons; eight crops of alfalfa in one year; parsnips seven inches in diameter, and is competent to compete with Spain for raisins and France for champagne.

All this land offered can be covered with mountain water, and has good surface and artesian water, and much of it has a subsoil irrigation.

The railroad facilities are good; the Southern Pacific railroad now crosses it, and three other great railroads are expected to do so in the near future.

Climate good, no cyclones, blizzards, fogs or malaria.

Antelope Valley is the hope of the poor, a boon to men of moderate means, and a bonanza to keen-sighted business men.

Send for map and description.

HOMES! HOMES!

Finest Quality of Fruit Lands, near Los Angeles, at Reasonable Prices and on Liberal Terms to ACTUAL SETTLERS.

Eight thousand acres now subdivided (17,000 acres in all), in San Fernando Valley, from 8 to 12 miles from the Plaza, into 5, 10, 20 and 40 acre tracts, ranging from $25 to $150 per acre, and on such liberal terms that anyone can own a home. A fruit and soil easily cultivated, a healthy and delightful climate, excellent schools and churches, two railroads, with Los Angeles markets few everything raised on the farm, these lands offer inducements to settlers that cannot be duplicated. Also a stock range of 1250 acres, only 4 miles from city limits, at a very low figure. Can be subdivided into two or three ranges. For maps, prices and terms apply to

Providencia Land, Water and Development Co.,

Rooms 5 & 9, Bryson & Bonebrake Block.

Unclassified.

THE ONLY RELIABLE

OPTICAL ESTABLISHMENT,

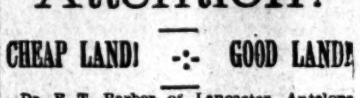

If you have defective eyes and value them go to the OPTICAL INSTITUTE for your spectacles and eyeglasses. It is the only establishment on the southern part of this coast where they are measured on thorough scientific principles. Lenses ground to order if necessary to correct each particular case. No visual defect, where glasses are required, too complicated. I guarantee the fitting to be absolutely perfect.

131 & 133 South Spring St.,

Los Angeles Theater Building.

LOS ANGELES OPTICAL INSTITUTE.

N. STRASSBURGER,

Optician and Dealer in Photo Supplies.

COAL! COAL! COAL!

South Field Wellington and Foreign Steam Coal.

I HAVE ESTABLISHED YARDS OPPOSITE S. P. FREIGHT DEPOT, on San Fernando st., where a large supply of the above coals are kept constantly on hand. Price, per single ton, $13, in yard; price, per 100 pounds, 80c, in yard; 10-ton lots, per ton, $13 50 in yard.

OFFICE, 118 NORTH MAIN STREET,

Room 24, New Lanfranco Building. Telephone 86.

Pasadena Transfer Co., agents at Pasadena. Wholesale Yards at Wilmington.

HANCOCK BANNING, COAL DEALER.

THE FRESNO CASE.

IT OPENS WITH A SENSATIONAL DEVELOPMENT.

Juror McGarvin Accuses Statesman T. Jefferson Cuddy of Attempting to Influence His Verdict—Mr. Cuddy to Explain Today.

The case of the United States vs. W. Moore Young of the Fruitvale Fruit and Brandy Company began in a sensational manner yesterday morning before Judge E. M. Ross of the United States District Court. The defendant is charged with flagrant violations of the revenue laws, and the trial will result, from all accounts, in startling developments in connection with the management of the business of the company. Whatever may be the developments as the trial proceeds, the courtroom was treated to a scene altogether rare in the annals of the Federal Court in these parts.

Among the jurors selected from the term trial panel in the pending case is Robert McGarvin, a well-known citizen of Los Angeles. The Court had scarcely time to settle itself comfortably yesterday morning when Mr. McGarvin stood up in his place in the jury-box and said that he had something to communicate to His Honor. Upon receiving permission to make his statement, the juror paralyzed the Court, jury and attorneys present by charging that Thomas J. Cuddy, ex-Chief of Police, ex-Councilman and at present running a popular saloon on First street, had approached him with the purpose of bribery in connection with the case. This statement of the juror was received by a momentary silence, which convinced him that he had gained the absolute attention of all present. The rest of the jury were immediately ordered out of the room by the Court, and then Mr. McGarvin was directed to proceed. He said that he had gone into Cuddy's saloon, Monday night, to take a drink. That he had secured a small decoction, and was leaving the place, when Cuddy called to him, and said he wanted to speak to him. They passed around a partition, and Cuddy said that he understood that he was one of the jury in the case which was about to be tried, in which his friend, W. Moore Young, was charged with certain offenses of which he was innocent. Resting his hand familiarly on the shoulder of the juror, he continued, saying that he was a friend of his, as well as of Moore's, and it would be a pity to convict an innocent man. He thought the jury would do well to acquit him without leaving the box, and it would be profitable to do what he could for Moore. He told him that if he could do anything he would never repent it. After this much had passed, McGarvin stated that he had left Cuddy without replying to him, or saying anything more about it to anyone. But he had thought it all over, and concluded that it was his duty to make the statement which he had.

District Attorney Denis cross-examined Mr. McGarvin very searchingly at the conclusion of his statement, but failed to make him vary from his story in any material particular. Whereupon Judge Ross ordered an attachment to issue citing Cuddy to appear before the court at 10 o'clock this morning and show cause why he should not be found guilty of contempt of court. The attachment was served by Deputy United States Marshal Frank Flint at Cuddy's saloon during the afternoon.

The trial so abruptly interrupted was resumed after the Judge had made his orders in the matter; but not much progress was made in it during the afternoon. When court adjourned, the first witness for the prosecution had taken his seat in the witness-box, and a few preliminary questions had been put to him, fixing the connection of Young with the Fruitvale company and his official position as secretary.

A TIMES reporter called on Mr. Cuddy late yesterday afternoon, and, in response to inquiries, he said that he had very little to say about the matter. He characterized the whole thing as "bosh," and said that he had not attempted to bribe the juror.

"I know McGarvin, of course," he said, "and a number of the Fresno boys, and they are all good fellows."

Mr. Cuddy turned away to speak with some one waiting for him, but came back again and reiterated his former assertion: "It is all bosh; there is nothing in it."

With this the ex-Chief turned on his heel and walked away. The charge created considerable comment on the streets, and it was a general opinion among all those who talked about it that it would be a pretty awkward situation for Mr. Cuddy if it could be proved that he had attempted to approach a United States Court juror. Judge Ross has expressed a decided opinion that he will go to the bottom of the matter, and it will be thoroughly investigated this morning.

COLE VS. COLE.

A Divorce Case Before Judge Van Dyke Yesterday.

Scarcely a day passes that some discontented and miserable couple does not apply before some of the courts in the city for a divorce, and yesterday kept up the record, as the case of Cole vs. Cole was the knot which Judge Van Dyke was requested to untie. The charge was brought in this case by Mrs. Carrie Cole against her husband, Frank Cole, and resulted in the parading before the court of a series of disagreeable things, which the young and pretty complainant said had happened to her. She charged her husband with shameful cruelty, alleging that when they lived in Brooklyn, and other parts of New York, her husband had not only failed to support her, but had treated her in a barbarous manner by knocking her down and abusing her when she was in a delicate condition; that he had come to Los Angeles leaving her unprovided for, and she would have starved had it not been for her father and mother. He got into business in Los Angeles and she came out here, as also did father and mother. And she alleged that when here the husband did not support her, and struck her because she defended her father against his aspersions.

There is a mother-in-law in the case, a Mrs. Henderson, an intelligent and refined-looking lady, whom the counsel for the defense tried to badger and confuse by gibes upon the general worthlessness of mother-in-laws. But she sustained his ill-mannered jests with more equanimity than one would expect from a lady unused to the ways of attorneys. The examination of witnesses for the prosecution lasted during the entire afternoon until the adjournment of court.

Scottish Clans.

The Los Angeles Scotsmen met last night at W. W. Stewart's law office. The object of the meeting was to organize an order of Scottish Clans. W. Sinclair was elected chairman, W. W. Stewart secretary, Robert W. Thompson treasurer. The meeting was well attended, and showed how thoroughly the Scots appreciate an independent order of their own. At the next meeting, which will be held at the same address, articles will be presented and incorporation asked for. The clan will be pleased to hear from all outside Scotsmen, and desire their aid, so as to make the association a thorough success. Dr. Allen P. Poops was appointed examining physician.

St. Hilda's Hall Incorporated.

Articles of incorporation were filed yesterday of St. Hilda's Hall, an incorporation to establish and maintain, under the auspices of the Protestant Episcopal Church, a seminary of learning in Los Angeles county, at some point to be decided by the trustees. The organization is to be governed by a board of eleven trustees, who for the first year are: A. E. L. Trew of San Gabriel, H. B. Reitoreek of San Diego, T. J. Mynard of Santa Ana, Thomas W. Hoskins, William Pridham, J. M. Elliott, H. C. Carr, H. Andrews, J. F. Towell of Los Angeles and J. W. Hugue of Pasadena.

The latest fashionable craze, "the Kodak Camera;" 50 now arrived at Howlan & Chadwick's, 16 South Main street.

$25 residence lots. Water piped free. Trees set. In city, on car line. H. M. Ames, 9 North Main street. 2-2

Boushay's Grocery House, No. 225 South Spring street.

How Men Die.

If we know all the methods of approach adopted by an enemy we are the better enabled to ward off the danger and postpone the moment when surrender becomes inevitable. In many instances the inherent strength of the body suffices to enable it to oppose the tendency toward death. Many, however, have lost these forces to such an extent that there is little or no help. In other cases a little aid to the weakened lungs will make all the difference between sudden death and many years of useful life. Upon the first symptoms of a cough, cold or any trouble of the throat or lungs, give that old and well-known remedy—Boschee's German Syrup a careful trial. It will prove what thousands say of it to be, the "benefactor of any home."

OCEAN PALACES.

The steamships Queen of the Pacific, Santa Rosa and City of Puebla excel in their appointments and speed anything afloat in this country; and for comfort and convenience are ahead of the transatlantic lines.

Eastern tourists should treat themselves to a run up the coast. The voyage is usually smooth and delightful. A trip to San Luis Obispo and a ride over the Pacific Coast Railway, through the beautiful Avila Canon, the Arroyo Grande and Santa Maria valleys, to Los Olivos (the home of the olive), is most enjoyable.

The Avila and Pismo beaches are very fine, and the celebrated Avila Hot Sulphur Springs are close at hand.

The new and beautiful Hotel Ramona is one of the finest in the country, and the rates are very reasonable.

For further particulars inquire at steamship office, No. 8 Commercial street, Los Angeles.

No Mistake.

We give more for goods and sell for less than any one else can do (cash down for goods). Reliable folks can buy of us on installments. Come and see us. 349 South Spring. William P. Martin & Bro.

New United States Hotel,

Los Angeles. Most centrally located hotel in the city, convenient to all places of amusement. Ample sample rooms for commercial trade. Rates, $2, $2.50 and $3 per day.

Mrs. Dr. Minnie Wells,

Six years located at 341 Spring street, removed to 400 Fort st., cor. Fifth. Uterine and rectal diseases a specialty; radical change felt from first treatment.

Coal, $6.50 Per Ton in This City,

In carload lots, twelve to fifteen tons. Send your orders to Chaney Coal Company, Elsinore, Cal., and save half your money. tf

Continued

until all is sold, the great auction sale at the Pacific Furniture Company's, 226, 228 and 230 South Main street, commencing at 10 o'clock a.m., from day to day.

CEYLON TEAS AND BLENDS.

For pure teas go to Murray's, 318 South Main street, the man who has planted and manufactured teas and coffees, etc.; imports direct.

Notary Public and Commissioner

For New York and Arizona, G. A. Dobinson, 134 West Second street, Hollenbeck block.

Come and see us. New and second-hand furniture for cash or on installments. Cash paid for goods. 349 South Spring street, W. P. Martin & Bro.

See the Star Sign Company for an artistic or plain sign. Fitzgerald & Atwood, 22 Franklin street. Telephone 429. 2-16

The Finest Line of Paints

In the city, at Mathews', corner Second and Los Angeles streets.

St. Louis Lead and Eastern Oils,

At P. H. Mathews', corner Second and Los Angeles streets.

Children Cry for Pitcher's Castoria.

Announcements for Office.

Police Judge.

DAVID E. ADAMS WILL BE A CANdidate for the position of Police Judge under the new charter, subject to the action of the Republican City Convention.

Councilmen.

R. B. YOUNG, ARCHITECT, announces himself as a candidate for Councilman in the Ninth Ward, subject to the action of the Republican City Convention.

JOHN C. BYRAM IS A CANDIDATE for Councilman from the Third Ward, subject to the action of the Republican City Convention.

J. W. BROWNING IS A CANDIDATE for Councilman in the Ninth Ward, subject to the action of the Republican City Convention.

R. E. WIRSCHING IS A CANDIDATE for Councilman in the Ninth Ward, subject to the action of the Republican City Convention.

City Auditor.

F. E. LOPEZ, FORMERLY DEPUTY County Auditor and Deputy County Assessor, a native Californian, is a candidate for City Auditor, subject to the action of the Republican City Convention.

W. W. ROBINSON IS A CANDIDATE for City Auditor, subject to the approval of the Republican City Convention.

HENRY W. EDELMAN WILL BE A candidate for City Auditor, subject to the action of the Republican City Convention.

Superintendent of Streets.

FRANK WALKER, WHO HAS HAD many years' experience in general street contracting, respectfully announces that he is a candidate for Superintendent of Streets, subject to the approval of the Republican City Convention.

JAMES FLOOD, WHO HAS BEEN ENgaged in street improvements for more than 36 years, is a candidate for Superintendent of Streets, subject to the action of the Republican City Convention.

JAMES CAMPBELL IS A CANDIDATE for Superintendent of Streets, subject to the action of the Republican City Convention.

City Assessor.

C. C. COOK WILL BE A CANDIDATE for City Assessor, subject to the action of the Republican City Convention.

Tax Collector.

LEN J. THOMPSON, PRESENT INcumbent, is a candidate for City Tax Collector, subject to the Republican City Convention.

Attorneys.

REED & HEATH, ATTORNEYS AND counselors-at-law, Rooms 28 and 29, Bryson-Bonebrake block, Los Angeles, Cal. All business will receive careful and prompt attention; divorce obtained without unnecessary publicity; collections made; probate business solicited. 1

GEORGE L. COCHRAN, ATTORNEY-at-law. Commissioner for taking affidavits for use in Ontario, Canada. 81 Temple block, Los Angeles, Cal. 12-16

S. V. LANDT, ATTORNEY AND counselor at law; office over Los Angeles National Bank, corner First and Spring sts.

DIVORCE AND CRIMINAL LAW A specialty; advice free. W. W. HOLCOMB, attorney, 11 Temple st., room 12.

A. B. HOTCHKISS, ATTORNEY, rooms 8 and 9, Safe Deposit building, corner New High and Temple sts.

ANDERSON, FITZGERALD & ANDERson, Attorneys at Law. Office, rooms 5, 7, 9 and 11, Lawyers' building, Temple st.

J. L. MURPHY, ATTORNEY, ROOM 6, Baker block. Telephone 912.

J. H. CALL, ATTORNEY; LAND LAW a specialty. Rooms 6 and 7, Murrieta block. 1-14

Dentists.

ADAMS BROS., DENTISTS, NO. 23 S. Spring st., rooms 4 and 5; gold fillings from $2 up; amalgam and silver fillings, $1; painless extraction of teeth by air or gas, $1; teeth extracted without gas or air, 50c; best sets of teeth, from $8 to $10. By our new method of making teeth it is impossible. All work guaranteed. Teeth extracted without pain a specialty. Office hours from 8 a.m. to 5 p.m.; Sundays from 10 a.m. to 12 m.; night calls answered at office.

1882 ESTABLISHED 1882

DR. L. W. WELLS, DENTIST, NO. 23 S. Spring st., Roeder block. Teeth extracted without pain. Special attention paid to filling teeth painless, and gold crown.

NO DEATH! NO PAIN! NO GAS! no chloroform! Painless extraction by the Dental Electric Vibrator, at STEVENS'S DENTAL ROOMS, 18 and 19 Schumacher block, 7 N. Spring.

DENTAL INSTITUTE, COR. SPRING and Temple sts. One of the Board of Directors in attendance every forenoon. A regular graduate in constant attendance. 20

DR. C. V. BALDWIN, DENTIST, EXtractions 40 S. Main st., 13 W. Second st. 2-18

Miscellaneous.

PIANO TUNING—FRANK B. LONG, Professional Piano Tuner. Old instruments successfully repaired. Best city references furnished. All work guaranteed to be satisfactory. Leave orders at Day & Hart's Music Store, 8 N. Spring. 2-16

NOTICE TO LADIES—LADIES' HATS and Bonnets reshaped in any style desired at the LOS ANGELES STRAW WORKS, No. 24 W. Third st., between Spring and Main.

MRS. H. SULLIVAN, NO. 403 N. MAIN st., opposite Pico House, Los Angeles. Infants' cards, ladies' and children's wear.

Educational.

WOODBURY'S BUSINESS COLLEGE AND SHORTHAND AND TYPEWRITING INSTITUTE, No. 359 S. Spring st. Los Angeles, Cal.

SESSIONS DAY AND EVENING.

For particulars call at office or address F. C. WOODBURY, Principal.

ST. HILDA'S HALL OF GLENDALE—Boarding and Day School for girls; accommodations for 100 pupils; full corps of teachers and complete course of study. For circulars apply at school or city office, 75 N. Spring st. REV. THOMAS W. HASKINS, Acting Rector.

SOUTHERN SCHOOL OF ELOCUTION AND ORATORY, 630 S. Fort St. PROF. J. WHITEHORN, Instructor.

LOS ANGELES CONSERVATORY OF Music, 406 S. Main st. Every advantage for a course in vocal, piano, organ and orchestral music, art, elocution and languages. MRS. EMILY J. VALENTINE, President.

HERR ARNOLD KUTNER, TEACHER of the German language and literature by the natural method. Office 337 S. Spring st., between Fourth and Fifth. P. O. BOX 1858.

LUDLAM'S SCHOOL OF PRACTICAL elocution, room 121, Bryson & Bonebrake block. Reception hours, 2:30 to 4 Tuesdays and Thursdays. HENRY LUDLAM, B.E., Principal.

LOS ANGELES BUSINESS COLLEGE and English Training School, 38, 40 and 42 S. Main st., near Second; experienced teachers; complete courses of study. D. B. WILLIAMS, Principal.

MISS KELLY, LATE OF BALTIMORE, teacher of pianoforte, organ and harmony; special attention given to technique; terms moderate. Address BANCROFT COMPANY, 218 S. Main st., Los Angeles. 2-3

PRACTICAL INSTUCTION IN ELOcution. MISS MAMIE SHORT, Los Angeles Theater building, Spring st., between Second and Third, room 10. 2-19

NIGHT SCHOOL—LOS ANGELES Business College and English Training School, 38, 40 and 42 S. Main st., near Second. D. B. WILLIAMS, Principal.

SHORTHAND, TYPEWRITING AND TELEGRAPHY; day and evening; competent instructors. 24 W. First st. LONGLEY & WAGNER. 13

MRS. JIRAH D. COLE WILL RECEIVE pupils every Monday, Wednesday and Friday, at her room, 121 Bryson & Bonebrake block.

SPANISH—THE PURE CASTILIAN—taught by PROF. CARLOS BRANSBY, a native Spaniard. Call at 347 S. Hill st., near Fifth. 14

Physicians.

DR. J. ADAMS, PHYSICIAN AND Surgeon. In charge of medical and surgical dispensary. Chronic diseases a specialty. Special attention given to the treatment of all female diseases, both medical and surgical. Office hours: 10 a.m. to 12 m., 2 to 4 p.m.; Sundays, 10 a.m. to 12 m. Office, 226 N. Main st., opposite the St. Elmo Hotel. Residence, 1612 S. Main st.

DRS. SEYMOUR AND DOUGHERTY. Office No. 23 S. Spring st.; open from 9 a.m. to 4 p.m. Telephone 515. Dr. Dougherty's residence, Wesley ave., University; may be reached by the public telephone.

J. MILLS BOAL, M. D. BRYSON-Bonebrake block, 53 S. Spring st., cor. Second; rooms 1, 2 and 3; hours, 11 a.m. to 3 p.m.; telephone 36; at office day and night; telephone at 347 S. Hill.

DR. WEST HUGHES, FORMER RESIdent Surgeon to the New York Hospital; surgery and diseases of the nose, throat and chest. 75 N. Spring st. Hours, 9 to 12, 2 to 5. Tel. 1026.

DR. J. W. HUPFELD, LATE OF NEW York, office 23 S. Spring st.; hours 10, 12 and 3, 6. Telephone 1019; residence 112 Hills ave.

DR. J. H. JOHNSON, PHYSICIAN AND Surgeon, 223 S. Spring st. Telephone 827. 18

E. A. CLARK, M.D., OFFICE AND residence 24 S. Spring st., Los Angeles, Cal. Hours 1 to 4 p.m. Telephone 582.

DR. BROWN, OFFICE 115 W. FIRST st., opposite the Nadeau. Specialties all private diseases and diseases of women.

DR. JOHN B. WOOD, TELEPHONE 796. Skin diseases. Office, 44 1-2 S. Spring st. Residence 19 Nevada st. 13

DR. C. B. PUTNAM, PRIVATE AND chronic diseases. Office First and Spring. 3-8

DR. GEORGE L. COLE, OFFICE 942 N. Main st. Telephones 921 and 924.

DR. KANNON, VISITING PHYSICIAN Sisters' Hospital, 7 1-2 N. Main st., rooms 1, 2 and 3.

Homœopathic Physicians.

S. S. SALISBERY, M.D., HOMEOPAthist. Office, rooms 11 and 12, Los Angeles Bank building, corner First and Spring sts. Residence, 538 S. Pearl st. Office hours, 11 to 2; hours at residence, till 8 a.m., 7 to 8 p.m. Telephone Nos.: Office, 597; residence, 377.

A. S. SHORB, M.D., HOMEOPATHIST. Office, 132 N. Main st., Mascarel block. Residence, corner Bee Pedro and Adams sts. Office hours, 11 to 12 a.m., 1 to 4 p.m. Telephone No. 87.

DR. C. T. PEPPER; SPECIALTY, DISeases of women. Office, 23 S. Spring st.; hours, 9 to 11, 2 to 4. Residence N.W. corner Eighth and Beacon sts.

G. F. WHITWORTH, M.D., OFFICE and residence, 515 Downey ave., East Los Angeles. Hours: 10 to 12, 2 to 4, and 7 to 8. Telephone 971.

DRS. BEACH & BOYNTON, OFFICE, 37 N. Spring st., Los Angeles, Cal. Office hours, 8 to 12 m., 1 to 4 and 6 to 8 p.m. Dr. Boynton's residence, 735 Olive st.

WREDE & BJEMER, HOMEOPAthic pharmacy, 143 E. First. Telephone 731.

Specialists.

DR. WONG HIM, THE FAMOUS PHYsician and surgeon, makes a specialty of and cures consumption, rheumatism, asthma, rupture, dropsy, catarrh; also eyes and ears; diseases of the head, throat, lungs, liver, stomach, blood, etc. All sick are invited to call at his office, No. 117 UPPER MAIN ST., P. O. Box 562.

DR. WONG, THE WELL-KNOWN AND practised Chinese physician and surgeon, makes a specialty of all the various diseases of the body, head, throat, lungs, liver, stomach, blood, womb troubles, neuralgia, piles, etc. Consultation free. All sick are invited to attend. No. 125 UPPER MAIN ST., P. O. Box 1527.

ELECTRIC BATHS. MRS. C. ANDERson, electrician, 17 S. Main st.; all kinds of electrical treatment, baths, massage, both for ladies and gentlemen. Office hours: Ladies, 10 a.m. to 4 p.m.; gentlemen, 4 to 8 p.m.

MME. LULU YOUNG REVEALS BY eggs and cards past and future; every hidden mystery revealed; brings separated together and gives luck. 317 S. MAIN ST., bet. FOURTH AND FIFTH STS.

MRS. PARKER, LIFE-READING Clairvoyant; consultation on business, lawsuits, mineral speculations, love, absent friends, marriage, etc. 28 S. Spring st., room 15; 9 a.m. to 6 p.m.

MRS. H. TYLER WILCOX, M.D., 712 Temple st. All nervous diseases with electricity, static mainly; diseases of women and children.

CHIROPODIST—B. ZACHAU REmoves corns, bunions, ingrowing nails, without pain. Room 13, 38 N. Main st. Cupping and leeching carefully attended to.

MRS. JOHNSON, CARD READER; 50c. Rear 225 S. SICHEL ST., E.L.A. 3-11

MRS. LENSBERG, MEDIUM, NO. 11 N. Bunker Hill ave.; 9 to 6:30.

MRS. L. HOPKINS, BUSINESS AND Test Medium. 415 E. First st. 3

Architects.

J. C. NEWSOM, THE ARCHITECT, has removed from 108 N. Main st. to rooms 33 and 34 Bryson-Bonebrake block, corner Spring and Second sts.

C. H. BROWN, ARCHITECT AND Superintendent. Office No 10 COURT ST., between Spring and Main, rooms 4, 5 and 6.

C. F. KYSOR. JNO. A. WALLS. OCTAVIUS MORGAN. KYSOR, MORGAN & WALLS, ARCHItects, rooms 1, 2 and 3, No. 36 1-2 S. SPRING.

DORN & SLOCUM, ARCHITECTS. Offices No. 55 and 56 LANFRANCO BLOCK, No. 118 N. Main st. 12-9

M. H. ROULLIER, ARCHITECT. Sketches and estimates at short notices. No. 33 S. SPRING ST., room 19.

CHARLES W. DAVIS, ARCHITECT, rooms 3 and 4, DOWNEY BLOCK, Los Angeles.

J. W. FORSYTH, ARCHITECT, NO. 118 N. Main st., LANFRANCO BLOCK.

JOHN C. PELTON, JR., ARCHITECT, WILSON BLOCK, No. 24 W. First st., room 25.

W. O. MERITHEW, ARCHITECT, BARKER BLOCK, 6 Spring st., near Fifth.

W. R. NORTON, ARCHITECT, 38 S. SPRING ST.

S. I. HAAS, ARCHITECT, 14 NORTH SPRING ST.

Oculists and Aurists.

F. P. HOY, M.D., OCULIST AND AUrist, late with Dr. Bosse and Dr. Norton of New York. Treats the eye and ear exclusively. Office hours: 10 a.m. to 4 p.m., 7 to 8 p.m. 39 S. Spring st., over People's Store.

DR. W. W. MURPHY, OCULIST AND Aurist, 107 S. Spring st., Hollenbeck block, Los Angeles. Office hours: 9 a.m. to 12 m., and 2 to 4 p.m.

DR. A. F. DARLING, OCULIST AND Aurist. Office hours: 9 a.m. to 4 p.m., 7 to 9 p.m. McDonald block, 38 Main st.

Examiners of Titles.

CHASE & FORRESTER, SUCCESSORS to Galloway & Chase, Examiners of Titles and Abstracters. Office 36, Temple block, corner Spring and Franklin sts.

Legal.

Notice of Foreclosure Sale.

SHERIFF'S SALE NO. 7869. Frank K. Harriman and Olin M. Harriman, plaintiffs, vs. G. L. Dennison, defendant.

Order of sale and decree of foreclosure and sale—Under and by virtue of an order of sale and decree of foreclosure and sale, issued out of the Superior Court of the county of Los Angeles, State of California, on the 16th day of January, A.D. 1889, in the above entitled action, wherein Frank K. Harriman et al., the above named plaintiffs, obtained a judgment and decree of foreclosure and sale against G. L. Dennison, defendant, on the 29th day of December, A.D. 1888, for the sum of $3864.38 in gold coin of the United States, which said decree was, on the — day of —, A.D. 188-, recorded in judgment book — of said court, at page —, I am commanded to sell all those certain lots, pieces or parcels of land, situate, lying and being in the county of Los Angeles, State of California, and bounded and described as follows:

Being lots Nos. 102, 104, 128, 176, 178 and 13, in Dennison & Co.'s subdivision of Fair Oaks and Lincoln Avenue tract, being the subdivision of lots Nos. 24, 25 and 27, block "A," San Pascual tract, of the lands of the Lake Vineyard Land and Water Association. Together with all and singular the tenements, hereditaments and appurtenances thereunto belonging or in any wise appertaining, and the reversion and reversions, remainder and remainders, rents, issues and profits thereof.

Public notice is hereby given that on Wednesday, the 20th day of February, A.D. 1889, at 12 o'clock m. of that day, in front of the courthouse door of the county of Los Angeles, on Spring street, I will, in obedience to said order of sale and decree of foreclosure and sale, sell the above described property, or so much thereof as may be necessary to satisfy said judgment, with interest and costs, etc., to the highest and best bidder, for cash in gold coin of the United States.

Dated this 20th day of January, 1889.

M. G. AGUIRRE, Sheriff of Los Angeles County. By A. M. THORNTON, Under Sheriff. 2-20

Notice for Publication of Time for Proving Will, Etc.

IN THE SUPERIOR COURT, State of California, county of Los Angeles, ss.—In the matter of the estate of Keziah Hunter, deceased.

Notice is hereby given that Saturday, the 23d day of February, 1889, at 10 o'clock a.m. of said day, at the courtroom of this court, Department Two thereof, in the Jones block, city of Los Angeles, county of Los Angeles and State of California, has been appointed as the time and place for hearing the application of William Hunter and Asa Hunter praying that a document now on file in this court, purporting to be the last will and testament of the said deceased, be admitted to probate, and that letters testamentar be issued thereon to said William Hunter and Asa Hunter, at which time and place all persons interested therein may appear and contest the same.

Dated February 9, 1889.

C. H. DUNSMOOR, County Clerk. By M. J. ASHMORE, Deputy.

Bids for Painting Bridges.

OFFICE OF BOARD OF SUPERvisor of Los Angeles county, Cal.

Sealed bids will be received until 10 a.m., March 6, 1889, for painting the following bridges: El Monte, Anaheim and Fullerton. Two on the Anaheim and Spadra road. All old work to receive one coat of paint. All new work two coats.

The board reserves the right to reject any or all bids.

By order of the Board of Supervisors.

C. H. DUNMOOR, Clerk. 21 By C. W. BLAKE, Deputy.

Unclassified.

OXYGEN!

—THE—

Universal Antiseptic, Germicide and Purifier.

Successfully used by inhalation, in combination with other gases, as nitrogen-monoxide, ozone, etc., in CATARRH, ALL THROAT AND LUNG TROUBLES, BRONCHITIS, ASTHMA, etc., by

W. I. HOWARD, M.D

BRYSON-BONEBRAKE BLOCK,

South Spring Street, Corner Second.

OXYGEN is well known for its life-giving and vitalizing power. In speaking of this treatment

A LEADING NEW YORK PHYSICIAN

Says: "Its use will soon be followed by increased activity of the digestive, assimilative and excretory functions; hence follows relief of chronic CONSTIPATION and return of normal appetite; diseases from any cause may be relieved. SEVERE ASTHMA not excepted; the treatment proving almost a specific of enlarged resorption of morbid deposits of every character, whether lymphous, tuberculous or cancerous; HABITUAL HEADACHES and NEURALGIA of almost every form, even chronic sciatica, cured or materially alleviated; marked increase in the breathing capacity; progressive toning up of the muscular and nervous system; RESTORATION OF VOICE in some cases of nervous aphonia and lost vocal power; removal of inveterate INSOMNIA; invigoration of impaired or declining VIRILE POWER, and, in a word, INCREASED MENTAL AND PHYSICAL VIGOR. Nor are these results merely temporary, as from stimulation, they are essentially permanent and substantial.

CONSULTATION FREE. HOURS—10 TO 12, 2 TO 5, 7 TO 8.

W. I. HOWARD, M. D., Rooms 13 & 14, Bryson-Bonebrake Block.

JOE POHEIM

THE TAILOR,

Makes the Best Fitting Clothes in the State at 25 per cent less than any other Tailor on the Pacific Coast.

Suits made TO ORDER FROM $25.00

Pants made TO ORDER FROM 6.00

203 Montgomery Street, 724 Market and 1110 & 1112 Market St. SAN FRANCISCO.

105, 107 and 109 Santa Clara Street, SAN JOSE.

49 and 51 South Spring Street, and 269 North Main Street, LOS ANGELES.

1021 & 1023 Fourth Street, SAN DIEGO.

HOTEL FOR LEASE.

THE PICO HOUSE,

Containing 86 rooms, dining-room, kitchen, pantry, etc., etc.; also store for office and sample rooms, furnished completely throughout. The furniture will be sold for one-fifth its actual cost.

For further particulars and terms apply to T. E. ROWAN, 114 North Spring st.

E. T. HAZARD. JAS. E. TOWNSEND.

HAZARD & TOWNSEND, SOLICITORS OF PATENTS,

And attorneys in patent cases. Procure patents in all countries. The only complete Patent Office Library in Southern California. Copyrights, Trade Marks and Labels. Room 8, DOWNEY BLOCK, Los Angeles, Cal.

Burlington Route

THE POPULAR "Burlington Route" excursions of last season will be resumed Thursday, February 28, 1889. Reservations are now being made. For information call on or address J. B. Quigley, agent, No. 112 North Spring street, Los Angeles, Cal.

"Ring Up 666 Please!"

FOR GASOLINE AND OIL.

Syphon free to customers. Hunt's Oil Depot, NO. 251 SOUTH SPRING STREET. Lubricating Oils a Specialty.

Humboldt, Morris & Co., Proprietors.

Legal.

Notice of Foreclosure Sale.

SHERIFF'S SALE, NO. 8473—FAYette Potter vs. A. H. Neidecken.

Order of sale and decree of foreclosure and sale—Under and by virtue of an order of sale and decree of foreclosure and sale issued out of the Superior Court of the county of Los Angeles, State of California, on the 31st day of January, A.D. 1889, in the above entitled action, wherein Fayette Potter, the above-named plaintiff, obtained a judgment and decree of foreclosure and sale against A. H. Neidecken, defendant, on the 21st day of January, A.D. 1889, for the sum of $1697.51 in gold coin of United States, which said decree was, on the 25th day of January, A.D. 1889, recorded in judgment book 9 of said court, at page —, I am commanded to sell all that certain lot, piece or parcel of land situate, lying and being in the county of Los Angeles, State of California, and bounded and described as follows: The real estate in the county of Los Angeles, State of California, described as follows, to wit: Lot 16 block two hundred and one (201), as delineated on a certain map of five acre tracts adjoining the townsite of Santa Monica, now on file in the office of the County Recorder of the said county of Los Angeles the same being a portion of the tract of land known as Rancho San Vincente y Santa Monica, granted by the proper authorities of Mexico to Francisco Sepulveda and confirmed by the Government of the United States to Ramona Sepulveda and others, excepting and reserving from said lot 16, block (201) as herein before described, the following piece situated in the southeast corner, conveyed by said A. H. Neidecken to Mrs. Maggie Carlisle by deed of date December 17, 1887, and recorded in book 375, page 2 of deeds, records of Los Angeles county aforesaid; also reserving that part of said lot 16, in said block 201, agreed to be conveyed by said Neidecken to Chauncy Smith by agreement dated December 8, 1887, and recorded in the office of the County Recorder of said county of Los Angeles May 8 1888.

Public notice is hereby given that on Thursday, the 7th day of March, A.D. 1889, at 12 m. o'clock of that day, in front of the courthouse door of the county of Los Angeles, on Spring street, I will, in obedience to said order of sale and decree of foreclosure and sale, sell the above described property, or so much thereof as may be necessary to satisfy said judgment, with interest and costs etc., to the highest and best bidder, for cash in gold coin of the United States.

Dated this 4th day of February, 1889.

M. G. AGUIRRE, Sheriff of Los Angeles County. By A. M. THORNTON, Under Sheriff.

R. R. TANNER and C. EGERTON, Attorneys for Plaintiff. [Times.]

Sheriff's Sale.—No. 8311. Notice of Foreclosure Sale.

ADAM BECKER VS. GEORGE H. Beach, Geo. F. Mohn, Sr., and Geo. F. Mohn, Jr.

Order of sale and decree of foreclosure and sale.—Under and by virtue of an order of sale and decree of foreclosure and sale, issued out of the Superior Court of the county of Los Angeles, State of California, on the 5th day of February A.D. 1889, in the above entitled action wherein Adam Becker the above named plaintiff, obtained a judgment and decree of foreclosure and sale against George H. Beach et al, defendants, on the 29th day of December, A.D. 1888, for the sum of $2,165.62, in gold coin of the United States, which said decree was, on the 29th day of December, A.D. 1888, recorded in judgment book 9 of said court, at page —, I am commanded to sell all that certain lot, piece or parcel of land, situate, lying and being in the county of Los Angeles State of California, and bounded and described as follows:

Being lot seven (7), block "N," San Pasqual tract, lands of the Lake Vineyard Land and Water Association, as shown on map recorded in book three (3), of miscellaneous records, page three hundred and fifteen (315), records of Los Angeles county, California, to which map and the record thereof reference is here made for further description.

Public notice is hereby given that on Wednesday, the 6th day of March, A.D. 1889, at 12 o'clock m. of that day, in front of the courthouse door of the county of Los Angeles, on Spring street, I will, in obedience to said order of sale and decree of foreclosure and sale, sell the above described property, or so much thereof as may be necessary to satisfy said judgment, with interest, costs, etc., to the highest and best bidder, for cash, gold coin of the United States.

Dated this 7th day of February, 1889.

M. G. AGUIRRE, Sheriff of Los Angeles county. By A. M. THORNTON, Under Sheriff.

H. C. CARR, Attorney for Plaintiff. [Times.]

Resolution

OF THE BOARD OF SUPERVISors of the county of Los Angeles, adopted January 21, 1889.

On motion of Supervisor Rowan the following resolution of the Board of Supervisors of the county of Los Angeles was unanimously adopted, viz.:

WHEREAS, it appears that the property hereinafter described belongs to the county of Los Angeles and is not required for public use, and that the sale thereof will be for the best interests of said county, therefore be it

Resolved, that the Clerk of this board be, and he is hereby, directed to give thirty days' notice by publication in the Los Angeles Daily Times, a newspaper published in said county, that said property will be sold at public auction at the door of the courthouse of said county, on Main street, in the city of Los Angeles, California, on Monday the 4th day of March, 1889, at 12 o'clock m. of said day, to the highest bidder for cash.

The said property will be sold in one parcel—said parcel of property being lot 7 of the D. G. Stephens tract, according to the map thereof recorded on page 11 of book 7 of miscellaneous records of Los Angeles county, the same being situate in the city of Los Angeles, county of Los Angeles, and State of California.

The board reserves the right to reject any and all bids.

By order of the Board of Supervisors of Los Angeles county, California.

C. H. DUNSMOOR, Clerk. By C. W. BLAKE, Deputy.

Order to Show Cause Why Order of Sale of Real Estate Should Not Be Made.

IN THE SUPERIOR COURT OF the county of Los Angeles, State of California.

In the matter of the estate of Elizabeth Wiebecke, deceased. John Kohehimos, the administrator of the estate of Elizabeth Wiebecke, deceased, having filed his petition herein praying for an order of sale of the whole of the real estate of said decedent for the purposes therein set forth, it is therefore ordered by the said court that all persons interested in the estate of said deceased appear before the said Superior Court on Friday, the 15th day of February, 1889, at 10 o'clock in the forenoon of said day, at the courtroom of said Superior Court to wit, the courtroom of Department No. 2 thereof, at the city of Los Angeles, in the county of Los Angeles, to show cause why an order should not be granted to the said administrator to sell so much of the real estate of the said deceased, Elizabeth Wiebecke, as shall be necessary.

And that a copy of this order be published at least four (4) successive weeks in the Los Angeles Daily Times, a newspaper printed and published in said Los Angeles county.

Dated January 11, 1889.

W. H. CLARK, Judge of the Superior Court.

Assessment Notice.

RAYMOND IMPROVEMENT CO. Location of principal place of business: Los Angeles, Cal. Location of works, Los Angeles county.

Notice is hereby given that at a meeting of the Board of Directors, held on the 21st day of January, 1889, an assessment (No. 7) of three and a half dollars per share was levied upon the capital stock of the corporation, payable immediately in United States gold coin to the secretary at the office of the company, room 9, No. 25 West First street, Los Angeles, Cal.

Any stock upon which this assessment shall remain unpaid on the 25th day of February, 1889, will be delinquent, and advertised for sale at public auction, and unless payment is made before will be sold on Saturday, the 16th day of March, 1889, to pay the delinquent assessment together with costs of advertising and expenses of sale.

By order of the Board of Directors.

W. G. HUGHES, Secretary. Office, room 9, No. 25 West First street, Los Angeles, Cal.

Unclassified.

W. N. COWLES & CO.,

220 S. Main St., Los Angeles, Cal.

IRON, METAL AND GENERAL COMMISSION MERCHANTS.

—SPECIALTIES:—

IRON PIPE, CORRUGATED IRON, BOILER IRON AND TUBES, SHEET IRON, IRON AND STEEL RAILS,

Malleable Fittings, Brass Goods, Etc.

Agents for the Merriman Manufacturing Company's product of Grocers' and

BUSINESS.

Money, Stocks and Bonds.

By Telegraph to The Times.

NEW YORK, Feb. 12.—Money on call easy at 1¾@2 per cent.

Prime mercantile paper, 4@6.

Sterling exchange, dull and steady at 4.86 for 60-day bills, 4.88¼ for demand.

Government bonds, dull but firm.

NEW YORK, Feb. 12.—The bears had another inning in the stock market today, and everything yielded to the pressure brought against the list, although the only marked declines were in granger stocks, which are still the most vulnerable spot in the list. There was a sudden drive made against Pullman, and the stock broke over 6 points and never fully recovered the loss. Northwestern became a weak feature in the afternoon, and was followed by Union Pacific and inactive shares, among which were some sharp losses, Illinois Central losing 2¾ per cent, and others smaller amounts. The market closed active and strong generally at fractions below last evening's figures.

NEW YORK STOCKS.

		NEW YORK, Feb. 12.	
†U. S. 4s	128¾	Mo. Pacific	73
*U. S. 4s	128¾	Northern Pacific	27
†U. S. 4½s	105	N. P. preferred	62¼
*U. S. 4½s	109¾	Northwestern	103¾
Pacific 6s	20	N. Y. Central	109¼
Am. Express	113	Oregon Imp	69¾
Canada Pacific	52	Oregon Nav	96¼
Canada South'n	55¼	Transcontin'nt'l	33¾
Central Pacific	35¾	Pacific Mail	38¾
C., B. & Q.	101¾	Reading	48¾
Del. & Lack	141¾	Rock Island	96¾
D. & R. G.	16¼	St. Paul	68¾
Erie	28¾	Texas Pacific	21¾
Kansas & Texas	12¾	Union Pacific	65¾
Lake Shore	104¼	U. S. Express	79
Lou. & Nash.	59¾	Wells-Fargo	140
Mich. Central	90¾	Western Union	85¾

†Registered. *Coupon.

MINING STOCKS.

		NEW YORK, Feb. 12.	
Amador	1 50	Mexican	3 00
Bodie	1 50	Mono	1 00
Caledonia	2 70	Mutual	1 45
Con. Cal. & V.	7 25	N. Belle Isle	2 55
Commonwea'h	4 90	Ophir	4 90
Eureka Con.	1 25	Plymouth	3 75
El Cristo	1 15	Sierra Nev.	2 70
Gould & Curry	2 60	Silver King	1 10
Hale & Nor.	4 85	Silver Cord	1 00
Homestake	13 50	Small Hopes	10 50
Iron Silver	3 40	Sullivan	1 35

SAN FRANCISCO STOCKS.

		SAN FRANCISCO, Feb. 12.	
Best & Belcher	4 75	Peerless	90
Challar	2 60	Potosi	2 90
Crocker	75	Ophir	5 12½
Con. Va.	7 75	Sierra Nevada	3 00
Gould & C.	2 70	Union Con.	2 90
Hale & Nor.	4 65	Yellow Jacket	3 95
Peer	25		

Boston Stock Market.

BOSTON, Feb. 12.—Closing prices: Atchison, Topeka and Santa Fe first 7s, 18½; do land grant 7s, 12; do railroad bonds, 53½; Chicago, Burlington and Quincy, 101½; Mexican Central, common, 13½; do bond scrip, ——; do first mortgage bonds, 71¾; San Diego Land Company, 22.

Silver Bars.

SAN FRANCISCO, Feb. 12.—Silver bars, 92¼@93c per ounce.

Grain.

SAN FRANCISCO, Feb. 12. — Wheat: Rather easier; buyer season, 1.50; buyer 1889, 1.53¾. Barley: Steady; buyer season, 90½c; buyer 1889, 99½c.

SAN FRANCISCO, Feb. 12. — Wheat: Easier; buyer season, 1.49½; buyer 1889, 1.52¾. Barley: Weaker; buyer season, 88½c; buyer 1889, 97½c. Corn: Large yellow, 1.10; small yellow, 1.12½; white, 1.07½.

CHICAGO, Feb. 12. — Wheat: Steady; cash, 1.06¾; May, 1.05¾. Corn: Firmer; cash, 34¾c; March, 34½c; May, 35 9-16c. Oats: Steady; cash, 25c; March, 25¼c; May, 23½c; June, 27c. Rye: Quiet at 45½c. Barley: Nominal.

LIVERPOOL, Feb. 12.—Wheat: Strong and demand improving; California No. 1, 7s 10d per cental; red western winter, 7s 7d per cental. Corn: Firm; demand good; new mixed western, 4s 1d per cental.

New York General Markets.

NEW YORK, Feb. 12.—Hops: Firm and quiet.

Coffee: Options opened steady and closed steady with February and March 5 points up and others unchanged to 5 points down; sales, 30,000 bags; February, 15.80@15.85; March, 15.80; April, 15.85; May, 15.80@15.90; spot Rio, steady; fair cargoes, 17½c.

Sugar: Raw, strong and quiet; refined, steady and quiet.

Copper: Dull but stronger; lake, February, 16.60.

Lead: Quiet and easier; domestic, 3.67½.

Tin: Lower and closed quiet and firmer; straits, 21.20.

Wool.

NEW YORK, Feb. 12.—Wool: Quiet and easy; domestic fleece, 32@38c.

BOSTON, Feb. 12.—There has been a fair movement in all kinds of wool the past week, and prices remain steady and unchanged.

PHILADELPHIA, Feb. 12.—Wool: Quiet and nominal; Canada washed, combing, 34@35c; tub washed, 35@42c; medium un, washed, combing and delaine, 30@32c; coarse do, 30@31c; Eastern Oregon, 15@24c; valley Oregon, 23@29c; New Mexican and Colorado, 13@22c.

Live Stock.

CHICAGO, Feb. 12. — Cattle: Receipts, 2000; market weak and a shade lower; choice to extra beeves, 4.25@4.70; steers, 3.00@4.00; stockers and feeders, 2.25@3.50; Texans, 2.50@3.60.

Hogs: Receipts, 34,000; market fairly active and 10 to 15c lower; mixed, 4.45@4.70; heavy, 4.45@4.60; light, 4.55@4.80.

Sheep: Receipts, 8000; market weak and 5c lower; natives, 3.00@5.00; western corn-fed, 4.40@4.70; Texans, 3.00@3.90.

San Francisco Produce Markets.

SAN FRANCISCO, Feb. 12.—Wheat: Standard quality, 1.45.

Barley: Brewing, 90@92½c; No. 1 feed, 83¾@85c; ground, 19.00@20.00.

Oats: Gray, 1.00@1.05; Surprise, 1.15.

Hay: Wheat, 10.00@13.50.

Butter: Fair to choice, 16@20c.

Eggs: California ranch, 18c; store lots, 16@17c.

Petroleum.

NEW YORK, Feb. 12.—Petroleum opened steady at 88¾c and closed strong at 88¾c.

Bulk Meats.

CHICAGO, Feb. 12.—Bulk meats: Shoulders, 5.00@6.50; short clear, 6.25@6.37½; short ribs, 6.00@6.10.

Pork.

CHICAGO, Feb. 12.—Pork: Easy; cash, 11.20; March, 11.30; May, 11.52½.

Lard.

CHICAGO, Feb. 12.—Lard: Steady; cash, 6.85; March, 6.85; May, 6.75@6.77½.

Whisky.

CHICAGO, Feb. 12.—Whisky: 1.03.

The Los Angeles Markets.

EGGS—Quoted as follows: Fresh ranch, 22@23c.

POTATOES—Early Rose, 1.00; Peerless, 1.00; Oregon Burbank, 1.15; sweet potatoes, yellow, 1.00.

BUTTER—Fancy roll, per roll, 35@40c; choice roll, do, 30@35c; fair roll, do, 30c; pickled roll, 20@30c; firkin, choice, do 20@25c; firkin, cooking, do, 15@16c.

PROVISIONS—Breakfast bacon, canvassed or without, 13½c; light clear, 14½c; clear medium, 12c; medium bacon, 12c; heavy bacon, 11c; shoulders, 6c.

POULTRY—Hens, No. 1, per doz, 5.50@6.00; old roosters, per doz, 5.00; young roosters, per doz, 5.50@6.50; broilers, large per doz, 4.00@5.00; broilers, small, 3.00; turkeys, per pound, 14@15c; ducks, large, per doz, 4.00@6.50; ducks, small, per doz, 5.00@5.50; geese, 75@100.

CITRUS FRUITS—Oranges: Riverside, 3.50@4.00; navels, 4.00@4.50; seedlings, 1.75@2.00. Lemons: Valley, 2.00@2.50; Eureka and Libson, 2.50@3.75; Sicily, 4.50@5.00.

HONEY—All grades of extracted, 4@6c per pound; comb, 11@13c.

HAMS—Eastern sugar-cured, 13½c; Lilly brand, 14½c; Our Taste, 16c.

BEANS AND DRIED PEAS—Pink, No. 1, 3.50@3.60; bayos, 2.50; Lima, 4.50; navy, small, 2.25@2.50; black-eyed, 3.00@4.00; garvanzas, 5.00@5.50; green field peas, 2.30; lentils, 5.00@5.50; red Spanish, 2.75@3.00.

CORN—Large yellow, carload lots, 1.15; small yellow, carload lots, 1.25.

FLOUR—Los Angeles XXXX extra family patent roller, 5.00; Capital Mills extra family patent roller, 5.00; Crown, 5.45; Wheatland, 5.00.

MILL FEED—Bran, 22.00; shorts, 24.00; mixed feed, corn and barley, 1.35; cracked corn, 1.25; cracked barley, 90c; ground barley, 90c; rolled barley, 90c.

NUTS—Almonds, soft shell, light, 15½@16c; almonds, hard shell, light, 10c; Brazils, 11@12c; cocoanuts, each, 5@9c; filberts, 10c; Italian chestnuts, 15@17½c; pine nuts, New Mexican, 15c; pecans, polished, 15@18c; peanuts, raw, 5@8c; peanuts, roasted, 7½@8c; walnuts, 9@20c.

BARLEY—Spot feed No. 1, 75@85c.

LIVESTOCK—Live hogs, 3@4c.

WOOL—Spring clip, per lb, 7@9c; fall clip, 6@9c.

BEESWAX—Per lb, 17@18c.

RAISINS—Three-crown London layers, per box, $1.75@2.00; two-crown do, $1.65; Sultana, seedless do $1.35; three-crown loose Muscatels do, $1.75; two-crown loose Muscatels, $1.50.

FIGS—Smyrna, 5 to 15 lb boxes, 15@16c; Smyrna, 50 lb baskets, very fine, 14c; Smyrna, 25 lb boxes, 12½@15c; California black, 6@7c.

DRIED FRUITS—Apples: Sun-dried, sacks, per lb, 6c; sun-dried, boxes, per lb, 7c; evaporated, good, per lb, 9c; evaporated, Hunt's, per lb, 10c. Apricots: Evaporated, per lb, 13@15c; sun-dried, per lb, 10c. Blackberries: Evaporated, 2-lb cartoon, per lb, 20c; sun-dried boxes, per lb, 13c. Peaches: Fancy evaporated, unpeeled, 9½c; fancy evaporated, peeled, 14c; fancy evaporated, Hunt's, 30c; peeled, 10@13c; sun-dried, unpeeled, 7@9c. Prunes: New crop, Hunt's, 11½c; choice, 9½c. Plums: Pitted, Hunt's, 13c; pitted, other brands, 12c. Cherries: Fancy evaporated, 12c; good evaporated, 10c.

CHEESE—Eastern, 12½@13c; large California, 11@13c; small, 15c; small 3-lb hand, 16c.

LARD—40-lb tins, 11c; 3-lb pails, 11¼c; 5-lb pails, 11¼c; 10-lb pails, 11c.

VEGETABLES—Cabbage, per 100 lbs, 75c@1.00; carrots, per 100 lbs, 50c; chillies, green, per lb, 10c; chillies, dry, in strings, 75c@1.00; beets, per 100 lbs, 50@75c; garlic, per lb, 5@6c; onions, per 100 lbs, $1.25@1.35.

Real-estate Transfers.

(Reported by the Abstract and Title Insurance Company.)

(Only those transfers of $1000 and over are specified below. Those below $1000 are summarized at the end of the list.)

CONVEYANCES.

TUESDAY, Feb. 12, 1889.

Mrs Hanna T Yocum and J D Yocum to Mrs Cora M Messer: Lot 10, Pasadena Park Place Improvement Company's lands, miscellaneous records book 13 pages 61 and 62, $1350.

John H Bartle to William A Baxter and George A Reynolds: Lot 6, block M, Monroe addition, Monrovia tract, $2500.

F M Douglass to A W Eames: Lot 5, block F, Sunset tract, $1800.

William Barnes, William B Atwood, Charles W Atwood, Cyrus Maholm, Leroy M Grider, George D Bunch, Sarah G Madison, Elmore M Funk and John Hutton to Leroy M Grider: Lot 37, block B and lot 29, block C, Washington street tract, $1000.

Leroy M Grider to M N Newmark: Lot 37, block B, Washington street tract, $1000.

Inez C Waite and E S Waite to same: Lot 10, block B, Pauly's subdivision of lot 7, Workman & Hellman's subdivision of block 73, H S, $2500.

Raymond Improvement Company to J J Young: Lots 8 and 9, block 3, division 1, Raymond Improvement Company's tract, $1500.

Charles R Foote to same—Lots 3, 4, 6, 7, 8, 9 and 10, Foote's addition, being subdivision of part of division K, lands of San Gabriel Orange Grove Association, $6300.

George Gephard to Sarah A Meade, wife of John Meade: Lot D, block 148, Santa Monica, $1200.

Thomas J Moore to W H Tripp: Lot 9, Leighton & Merrill's subdivision, Pasadena, $10,000.

James Fulton to J W Fulton: Block 1, C P Teague's subdivision of SE ¼ of NE ¼, section 19, township 1 S, range 9 W, miscellaneous record book 31, page 86, $1600.

Mary A Forman, William G Krutz, Jr, Fred L Lee and Charles Forman to R B Horton: Lot 50, Forman subdivision, $1800.

Same to R L Horton: Lots 4 and 5, Forman subdivision, $3200.

Joseph E Franklin and Kate Franklin to John Boyer: 20 acres, S ½ of W ½ of W ½ of SW ¼ of section 13, township 1 S, range 14 W, and strip 20 feet wide on S boundary of SW ¼ of section 13; also 25 acres in SW ¼ of section 13, township 1 S, range 14 W, $5000.

John Boyer to Emmanuel Peltier: 2 tracts in section 13, township 1 S, range 14 W, and strip adjoining first tract, $6000.

John L Trusiow to R C Kelly: Agreement to convey lot 9, Bingham tract, $3000.

William Davisson to E E Grow: NW ¼ of section 18, township 8 N, range 18 W, $1000.

E E Grow to N T Blair: NW ¼ and SW ¼ of section 18, township 8 N, range 18 W, $6500.20.

John F Brossart to D Nicholson: Part of lots 11 and 12, block J, Monrovia, miscellaneous record book 9, pages 67 and 70, $1000.

California Coöperative Colony, Jotham Bixby, Llewellyn Bixby and Thomas Flint to Hannah A Baldwin: Lot 9, block 34, California Coöperative Colony tract, $1000.

Margaret Morrison to S M Munson: Lot 7, Masters's subdivision, Pasadena, $1500.

W G Baylie to J C Joachim and Carrie D Joachim: Lots 23 to 31, inclusive, block 4, San Gabriel, $3000.

H C Thomas to John S Maltman: Undivided ¼ interest in lots 13 and 12, block 20, subdivision lot 2, block 39, H S, $1000.

John S Maltman to H C Thomas: Lots 35 and 36, block 2, Baptist College tract, $1250.

Alice D Austermell and J H Austermell to L H Whitson: W 43 feet of lot 18 and E 3½ feet of lot 19, Scheffelin tract, East Los Angeles, $6500.

J C Wilmon to D H Thrasher: Lot 16, block B, Day Star tract; also lots 1 to 16, inclusive, Gold Run tract, subdivision of lot M, Chicago Park, $2500.

William H Goulding to Charles J Sawyer: Lot 9, block A, Magee, Galbraith & Markham tract, Pasadena, $3730.

D O Miltimore to R B Condit: Lot 59, Miltimore tract, $1000.

Mrs Jennie L Wicks to M P Snyder: Lot 27, Victor Heights tract, $1300.

Milton Lindley to William Raymond: Lots 4 and 16, subdivision of block 18, O S, $20,000.

William Raymond to Milton Lindley: Lots 6 and 18, subdivision of block 18, O S, $20,000.

Mrs Septima Gill and John M Gill to F R Willis: Lot 8, West Lake Terrace tract, $1000.

Susie L MacCarthy and Ireland H MacCarthy to John M Schuliker: S ½ of SE ¼ of NW ¼ of section 19, township 2 S, range 13 W, $7500.

SUMMARY.

No. over $1000	33
Amount	$125,030
No. under $1000	35
Amount	$ 14,087
No. nominal	27
Total amount of considerations	$139,117

J. D. GILLELEN,

GENERAL COMMISSION MERCHANT.

Storage and Forwarding.

GRAIN, HAY, WOOL, HIDES, FRUITS AND PROVISIONS.

25 San Pedro St., Los Angeles, Cal.

References: Los Angeles National Bank and First National Bank.

Liberal advancements made on consignments. Write for quotations.

California Warehouse,

COR. SEVENTH AND ALAMEDA.

GRAIN, WOOL AND GENERAL MERCHANDISE

WAREHOUSE.

Storage, Commission and Insurance.

THE W. H. PERRY

LUMBER AND MANUFACTURING CO.'S

LUMBER YARD AND PLANING-MILLS,

Commercial Street.

Classified Business Directory.

ATTORNEYS AT LAW.
ALLEN & MILLER, Bryson-Bonebrake building, rooms 26 and 27.
THOS. J. CARRAN, Lanfranco building, room 45.
CORNELIUS F. CRONIN, Lanfranco building, room 40.
LEON F. MOSS, Temple block, room 28.

BOOK BAZAAR.
Books bought, sold and exchanged at Jones' Bazaar, corner Second and Main streets.

BILLIARD PARLORS. (NO BAR)
W. F. BALL, 10 N. Spring st.

CHINA AND CROCKERY.
Z. L. PARMELEE, 108-112 N. Main st.

CIGARS AND TOBACCO.
W. F. BALL, 10 N. Spring st.

DETECTIVE AGENCIES.
LAWSON'S, Lanfranco block, rooms 33 and 34.

DENTISTS.
R. G. CUNNINGHAM, 25 North Main street, rooms 13 and 14 McDonald block.
E. L. TOWNSEND D.D.S., 257 S. Spring st.

EMPLOYMENT AGENCIES.
NEW ENGLAND LADIES', 7 N. Spring st. All our help bear first-class references.

FURNISHED ROOMS.
THE RAMONA, S.W. cor. Third and Spring.

FURNITURE AND CARPETS.
NILES PEASE, 243 to 247 S. Spring street.

FRUIT CAN TOPS AND BOTTOMS.
Both Packers and Wax Seals.
THOS. A. STOMBS, 34 South Alameda street.

GRAIN AND FEED MILL—WHOLESALE.
ATLAS MILLING CO., Fifth and San Pedro

GROCERS—RETAIL.
H. JEVNE, 38 N. Spring st.
CHAS. J. NIMMER, College and Buena Vista.

GROCERS—WHOLESALE.
HOWELL & CRAIG, 32-38 S. Los Angeles st.

INSURANCE—FIRE.
KREMER, CAMPBELL & CO., 122 N. Spring st.

IRON WORKS.
BAKER IRON WORKS, 542-564 Buena Vista st.
J. D. HOOKER & CO., San Fernando and Railroad sts.

MUSIC STORES.
J. B. BROWN 11 N Spring st.

OFFICES TO LET.
CALIFORNIA BANK BUILDING, Second and Fort sts.

REAL-ESTATE AGENTS.
CENTINELA-INGLEWOOD LAND CO., Court and Main.
LOS ANGELES LAND BUREAU, 20 W. First.
REDONDO BEACH CO., Court and Main.

RESTAURANTS AND CONFECTIONERY.
BROWN'S, 34 and 36 North Spring street.
SPENCE'S 46 S. Spring st.

SANITARY PLUMBING AND GASFITTING.
A. PEASLEY, 518 N. Main st.
S. M. PERRY, 30 S. Main st.

SADDLERY AND HARNESS.
SAMUEL C. FOY, 217 and 219 Los Angeles st.

STORAGE AND COMMISSION.
PACIFIC, 522 E. First st.

UNDERTAKERS.
PECK & McCOY, 40 N. Main; telephone 61.

WINDMILLS, PUMPS, TANKS, ETC.
E. K. GREEN, 257 Buena Vista street.

WAGONS AND AGRICULTURAL IMPLEMENTS.
HAWLEY, KING & CO., 68-70 N Los Angeles.

Wood and Coal.

COAL, COAL!

The undersigned having several cargoes of

Wellington,
Greta,
Scotch Splint,
Wallsend
and
COKE

due and some discharging, is prepared to sell in CARLOAD LOTS on track.

LIBERAL DISCOUNT TO THE TRADE

Also has PORTLAND CEMENT, PIG IRON and FIRE BRICK for sale.
For further particulars inquire of
J. J. MELLUS,
231 Los Angeles Street.

WHOLESALE AND RETAIL

WOOD,
COAL,
COKE.

The above to be always had at the lowest prices at

Southern California Coal & Wood Co.,

Yard, Cor. Jackson and Alameda Sts.

TELEPHONE 315.

CAR LOAD LOTS A SPECIALTY.

We are now discharging a cargo of GENUINE SEATTLE COAL, which is the best in the market.

SCHALLERT-GANAHL
LUMBER COMPANY.
Main Office and Yard,
Corner of First and Alameda Streets,
LOS ANGELES, CALIFORNIA.
Branch Yards—East Los Angeles Lumber Yard, cor. Hoff and Water sts.; Washington-street Lumber Yard, cor. Washington st. and Grand ave.; Garvanza Lumber Yard, Garvanza.

NEWHALL BROS.
WOOD, COAL AND COKE.
119 W. FIFTH ST.

NEW HOUSE.

Wagon Material, Hard Woods, Iron, Steel, Horseshoes and Nails, Blacksmiths' Coal and Tools, Cabinet Woods, Etc.

JOHN WIGMORE & CO.,
12 & 14 S. Los Angeles Street.

J. A. HENDERSON, President.
J. E. SAXON, Vice-Pres't and Treas.
WM. F. MARSHALL, Secretary.
—SOUTHERN—
CALIFORNIA LUMBER COMPANY!
LUMBER and BUILDING MATERIAL.
Office and yard 180 E. First st., Los Angeles, Cal.

W. C. FURREY,

Builders' Hardware!

RUBBER HOSE.
RUBBER AND LEATHER BELTING.

Model Ranges,

The Leader of all Ranges.

ARTESIAN WELL PIPE.
SANITARY PLUMBING.
We Solicit Your Patronage. Fair Prices
59 & 61 North Spring Street.

For Awnings, Flags,

TRUCK, HAY & WAGON COVERS,
—GO TO—
A. W. Swanfeldt, 124 E. Second St.
All widths of duck, from 22 to 120 inches.

B. F. GARDNER,

BOOKS, NEWS AND STATIONERY,

362 SOUTH SPRING STREET,
Corner Fifth.

Lines of Travel.

PACIFIC COAST STEAMSHIP CO.

GOODALL, PERKINS & CO., GENERAL AGENTS, SAN FRANCISCO.

NORTHERN ROUTES embrace lines for Portland, Oregon, Victoria, B. C., and Puget Sound, Alaska and all coast points.

SOUTHERN ROUTES.

TIME TABLE FOR FEBRUARY, 1889.

STEAMERS.	GOING SOUTH. Leave San Francisco.	GOING SOUTH. Arrive San Pedro	GOING NORTH. Leave San Pedro	GOING NORTH. Arrive San Francisco.
Qu'n of Pacific	Jan 29	Jan 30	Feb. 2	Feb. 4
Eureka	do 31	Feb. 2	do 5	do 6
City of Puebla	Feb. 2	do 4	do 7	do 8
Los Angeles	do 4	do 6	do 9	do 10
Qu'n of Pacific	do 6	do 8	do 10	do 12
Eureka	do 8	do 10	do 11	do 14
City of Puebla	do 10	do 12	do 14	do 16
Los Angeles	do 12	do 14	do 15	do 18
Qu'n of Pacific	do 14	do 16	do 18	do 20
Eureka	do 16	do 18	do 19	do 22
City of Puebla	do 18	do 20	do 22	do 24
Los Angeles	do 20	do 22	do 23	do 26
Qu'n of Pacific	do 22	do 24	do 26	do 28
Eureka	do 24	do 26	do 27	Mar 2
City of Puebla	do 26	do 28	Mar. 2	do 4
Los Angeles	do 28	Mar. 2	do 3	do 6
Qu'n of Pacific	Mar. 2	do 4	do 6	do 8

The steamers Queen of the Pacific and City of Puebla leave San Pedro for San Diego on the dates of their arrivals from San Francisco and on their trips between San Pedro and San Francisco call at Santa Barbara and Port Harford (San Luis Obispo) only. The Eureka and Los Angeles call at all way ports.

Cars to connect with steamers leave S. P. R. R. depot, Los Angeles, as follows: With the Queen of the Pacific and City of Puebla at 9:40 o'clock a.m.; with Los Angeles and Eureka, going north, at 5 o'clock p.m.

For Passage or Freight as above, or for Tickets to and from all important points in Europe, apply to

W. PARRIS, Ag't,
Office, 8 Commercial St., Los Angeles.

SOUTHERN PACIFIC COMPANY.
(Pacific System.)
IMPORTANT CHANGE OF TIME.
TUESDAY, JANUARY 15, 1889.

Trains leave and are due to arrive at Los Angeles daily as follows:

Leave for.	Destination.	Arrive from.
4:00 p.m.	Banning	10:55 a.m.
7:40 p.m.	do	9:50 p.m.
2:10 a.m.	Colton	12:50 a.m.
4:10 p.m.	do	10:55 a.m.
4:55 p.m.	do	11:15 p.m.
7:40 p.m.	Deming and East	9:50 p.m.
7:40 p.m.	El Paso and East	9:50 p.m.
1:30 p.m.	Long Beach	12:35 p.m.
9:40 a.m.	L. Beach & San Pedro	4:25 p.m.
5:00 p.m.	do	8:35 a.m.
*10:30 p.m.	Golden Gate Spc'l Cncl Bluffs & East	*7:05 p.m.
10:30 p.m.	Ogden and East	7:15 a.m.
10:30 p.m.	Portland, Or	7:15 a.m.
9:10 a.m.	San Bernardino	12:50 a.m.
11:00 p.m.	do	10:55 a.m.
4:55 p.m.	do	11:15 p.m.
1:50 p.m.	San Fran & Sac'mento	7:10 a.m.
10:30 p.m.	do	7:05 p.m.
9:20 a.m.	Santa Ana & Anaheim	3:45 p.m.
4:50 p.m.	do	8:40 a.m.
7:35 a.m.	Santa Barbara	3:15 p.m.
4:10 p.m.	do	8:25 p.m.
9:30 a.m.	Santa Monica	12:10 p.m.
1:00 p.m.	do	4:20 p.m.
5:10 p.m.	do	6:50 a.m.
6:20 p.m.	do	8:20 a.m.
4:50 p.m.	Tustin	8:40 a.m.
9:50 a.m.	Whittier	3:45 p.m.
4:50 p.m.	do	8:55 a.m.

†Tuesdays and Saturdays to and from Beaumont. *Fridays. †Saturdays. ‡Sundays excepted.

Local and through tickets sold, baggage checked, Pullman sleeping-car reservations made and general information given upon application to C. F. SMURR, Ass't G. P. & P't Ag't, No. 22 N. Main st.
CHARLES SEYLER, Agent at depot.
A. N. TOWNE, General Manager.
T. H. GOODMAN, G. P. & T. Agent.
E. E. HEWITT, Sup't., Los Angeles

CALIFORNIA CENTRAL RAILWAY. (Santa Fe Route.)

On and after TUESDAY, JANUARY 15, 1889, trains will leave and arrive at First-street depot as follows:

Leave.	Los Angeles.	Arrive.
†12:15 p.m.	Overland	*9:45 a.m.
*10:10 a.m.	S Diego Ex Coast Line	*12:01 p.m.
*3:50 p.m.	S Diego Ex Coast Line	*9:10 p.m.
†8:00 a.m.	S Diego Ex via S B'dno	†4:20 p.m.
†9:15 a.m.	Santa Ana	†8:40 a.m.
*10:10 a.m.	Santa Ana	*12:01 p.m.
*3:50 p.m.	Santa Ana	*2:55 p.m.
*8:00 p.m.	Santa Ana	*9:10 p.m.
*3:50 p.m.	Riverside via Orange	*12:01 p.m.
*8:00 a.m.	Riverside via San Bernardino	*4:20 p.m.
*12:15 p.m.		
*4:00 p.m.		
*8:00 a.m.	San Bernardino	*9:45 a.m.
*12:15 p.m.	San Bernardino	*9:55 a.m.
*4:00 p.m.	San Bernardino	*4:30 p.m.
*3:50 p.m.	San Bernardino via Orange	*12:01 p.m.
†10:30 a.m.	Glendora Accomod'n	†2:20 p.m.
†5:15 p.m.	Duarte Accommod'n	†8:00 a.m.
‡11:30 p.m.	Duarte Accommod'n	‡7:40 p.m.
*9:40 a.m.	Redondo Express	*3:40 p.m.
*4:25 p.m.	Port Ballona Express	*8:30 a.m.
†8:00 a.m.	San Jacinto	†4:20 p.m.
*10:10 a.m.	Escondido	*12:01 p.m.
*8:00 a.m.	Redlands & Mentone	*9:55 a.m.
*12:15 p.m.	Redlands & Mentone	*4:20 p.m.
*4:09 p.m.	Redlands & Mentone	

*Daily. †Daily except Sunday. ‡Tuesdays, Thursdays and Saturdays.

Trains leaving Los Angeles at 8 a.m. and arriving at 4:20 p.m. connect at San Bernardino for all points south to Oceanside.

Depot at foot of First street.

City ticket office No. 29 North Spring st.
D. McCOOL, General Manager.
H. B. WILKINS, General Passenger Agent.
WILLIAMSON DUNN, General Agent.

S. G. V. RAPID TRANSIT R'Y.

Passes given to parties building (subject to the approval of the directors) along the line of its road.

LEAVE NO. 9 ARCADIA ST., FOR MONROVIA.	LEAVE MONROVIA FOR LOS ANGELES.
7:35 a.m. and 9:30 a.m	7:00 a.m. and 8:55 a.m.
3:10 p.m. and 5:00 p.m	3:20 p.m. and 4:75 p.m.
LEAVE ALHAMBRA FOR MONROVIA.	LEAVE ALHAMBRA FOR LOS ANGELES.
8:17 a.m and 10:12 a.m.	7:28 a.m and 9:23 a.m.
3:47 p.m. and 5:12 p.m.	2:58 p.m. and 4:53 p.m.

SUNDAYS:
Leave Los Angeles at 8:35 a.m. and 5:00 p.m.
Leave Monrovia at 8:00 a.m. and 4:25 p.m.
Time between Monrovia and Los Angeles, one hour.

INTERMEDIATE STATIONS:
Soto Street, Mayberry, Sunny Slope, Ratz, Lake Vineyard, Chapman, Ramona, San Marino, Baldwin, Alhambra, E San Gabriel, Arcadia.
E. F. SPENCE, Pres. W. N. MONROE, Gn. Mgr.

DR. STEINHART'S

ESSENCE OF LIFE.

SOLD IN EUROPE FOR 17 YEARS AND 13 YEARS ON THE PACIFIC COAST.

This great strengthening remedy and nerve tonic cures without fail Nervous and Physical Debility, Exhausted Vitality, Involuntary Weakness, Drains upon the System, no matter in what manner they may occur; Weakness, Lost Manhood in all its complications, and all the evil effects of youthful follies and excesses; also impure conditions of the blood, pimples and eruptions.

—PRICES:—
$2.50 per Bottle in Pills or Liquid, or 5 for $10.

DR. STEINHART, 109, N.W. cor First and Spring, room 11, opposite Nadeau Hotel, Los Angeles, Cal.

OFFICE HOURS:
9 a.m. to 3 p.m., 6 to 7 p.m. Sunday, 10 to 1.

Syphilis, gonorrhœa and skin diseases treated and cured by a graduated specialist. Office hours from 10 to 11, at 109, northwest corner First and Spring streets, room 12. Advice and treatment by mail.
Address SPECIALIST.

GAS FIXTURES,

Rubber Hose, Plumbing Goods, Water Pipe, Bath Tubs, Sinks, Etc.,

Can be had at reasonable price, at

S. M. PERRY'S, NO. 30 S. MAIN ST.

Tin Roofing and Pump Repairing.

Sewers Put In at Reasonable Rates

EAGLE STABLES,

30 SOUTH FORT STREET.
Good Teams at Reasonable Rates. Telephone No. 345. W. F. WHITE, Proprietor.

Troy Laundry Company.

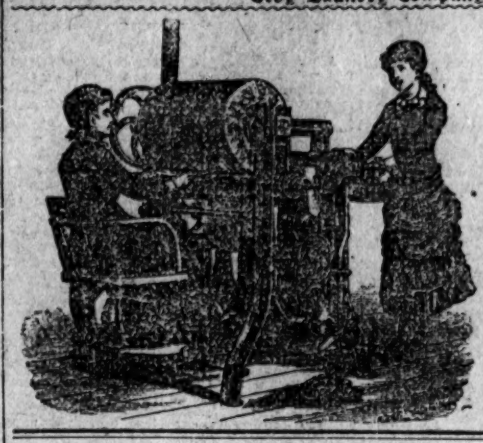

TRY THE
Troy System.

TROY LAUNDRY
COMPANY,
571, 573 & 575 N. MAIN ST.
Telephone 46.

ALL KINDS OF LAUNDRY WORK DONE.

Collars and Cuffs a Specialty.

First-class work and prompt delivery.

Architects.

REYNOLDS BROS., 118 N. Main st., Lanfranco Blk, Rooms 29 & 30.

Jewelry.

W. M. RAGLAND,

NEW JEWELRY Store,

120 NORTH MAIN ST.,
Opp. Temple St. : . . : : Lanfranco Block.

A full and complete stock of everything usually found in a first-class jewelry store. Fine watch repairing a specialty.

NOT $7.00, Dewey ONLY $3.50.

Dewey makes his elegant and finest finished $7.00 Cabinet Photos for $3.50 per dozen, guaranteed as good as any $7.00 Cabinets made in the State. Family groups, babies and children's photos a specialty. Old pictures copied and enlarged to any size. Developing, printing and finishing for amateurs. Call and see our work before ordering. You will save money.

DEWEY'S ART PARLORS,
37, 39 and 41 South Main St, - - - - Los Angeles

CRANE BROS. MANUFACTURING COMPANY,
—MANUFACTURERS OF—
Pipe, Fittings, Brass Goods, Tools,
Pumps, Hose, Packing and Sewer Pipe.
—COMPLETE STOCK OF—
Sanitary Appliances, Plumbers' and Gasfitters' Material
OFFICE AND STORE:
REQUENA AND LOS ANGELES STREETS.
Warehouse and Pipe Yard, Aliso Street and C. C. Railway Company's Track

The RUSHFORD WAGON Leads Them All!
—SEE OUR CELEBRATED—

Norwegian Steel Plows, Syracuse Chilled Plows, Harrows, Cultivators. Everything required by the farmer.
We are selling BUGGIES AT COST.
MONTGOMERY, GRANT & CO., 233 N. Los Angeles St., Los Angeles.
And at SANBERNARDINO

The HAMMAM, 76 S. Main St.

TURKISH, RUSSIAN, ELECTRIC, SULPHUR and MEDICATED BATHS. If you are restless and worried by the cares of business, take a straight Turkish Bath. If you are nervous and sleepless, take a Turko-Russian Bath. For kidney, skin, or diseases of the blood, take a Turko-Sulphur Bath. DR. DE BORRA, with an experience of twenty years in the management of Hammam Baths, will give his advice gratis concerning baths.

Ladies' Department open from 12 noon to 10 p.m. Gentlemen's Department open from 12 noon to 1 a.m. Open all night Saturday night and Sunday forenoon.

No charge for gentlemen bathers remaining over night.

WATCH REPAIRING!

BARTLETT'S,
NO. 18 WEST FIRST STREET.

Hotels and Summer Resorts.

MAISON DOREE

RESTAURANT,

129 and 131 West First St.,

Between Spring and Fort Streets.

VICTOR DOL.....PROPRIETOR.

DINNERS AT REGULAR PRICES
AND TO ORDER.

Private Rooms for Ladies & Families.

ALTAMONT HOUSE, SIERRA MADRE.

Open again for the reception of guests. Situated on the high bench lands overlooking Pasadena, Monrovia and the San Gabriel

THE CITY IN BRIEF.

There are undelivered telegrams at the Western Union Telegraph office for Mrs. Meier, J. H. Orr, J. G. Shurtz, Michael Daly.

This evening there will be another meeting of the unemployed in front of the courthouse. The meeting will be called to order at 7:30.

Judge Van Dyke of Department No. 4, Superior Court, admitted the following persons to citizenship yesterday: Patrick Harkins of Ireland, William Organ of England, Charles Tossell of Canada.

Frank Osborn left his horse untied on Spring street, yesterday afternoon, between 2 and 3 o'clock, and was taken to the police station, charged with violating the highway ordinance. He was released on the payment of a small fine.

The regular weekly meetings of the Fire and Police Commissioners will be held today, when some important business will be transacted. The saloon business is likely to be discussed before the Police Commission, when something may turn up.

A "Panorama of Housekeeping, or Six Days in One," is to be given by the Ladies' Aid Society, in the parlors of the First Baptist Church, corner of Fort and Sixth streets, this (Wednesday) afternoon and evening. Good music will be furnished.

A meeting of the Medical Society was held last evening at the office of Dr. J. Mills Boal, in the Bonebrake-Bryson block at the corner of Spring and Second streets. The meeting was well attended and much interest was manifested in the proceedings.

Marriage licenses were issued yesterday by the County Clerk as follows: Jarred S. Torrance, aged 36, and Annie L. Fowler, aged 23; F. M. Cook, aged 22, and Minnie F. Brenot, aged 18; J. D. Guerrero, aged 38, and Gertrudis R. Marquez, aged 24; H. S. Finch, aged 26, and Sadie Flora, aged 22.

The regular meeting of the Chamber of Commerce for February will be held at its new quarters, 127½ West First street, today at 3 p.m. The president, Maj. E. W. Jones, will deliver his annual address, postponed from the January meeting. Various important matters will be given attention.

Two waiters in Gardner's Toast Foundry had a set-to about noon yesterday over Franco-German politics. Corthiel maintained the dignity of La Belle France by hurling several dishes at his German opponent, Hander. One of the dishes struck Hander over the right eye, inflicting an ugly gash. The Frenchman was jailed.

The following were the arrivals at the County Jail yesterday: Thomas Norton, misdemeanor, Pomona; Henry McLaughlin and Harry Griffin, vagrancy, city; John Burns, T. Nelson and C. White, vagrancy, Wilmington; George Harris and John Smith, petty larceny, city. There were 138 prisoners in the tanks at 7 o'clock last evening.

A very drunk darky was picked up by Officer Donahue on Main street yesterday afternoon about 3 o'clock and carted to the station, where he was locked up. The negro was very abusive and cursed the officers and jailers until he was put into the cooler and the water turned on, which cooled him down considerably. It took about an hour to get him in proper shape to turn into the general pen.

THE WRONG CONSTABLE

Arrested for Wielding a Bar of Iron

Yesterday afternoon Santiago Arguello, Deputy Constable, was arrested on a charge of battery brought against him by John Derkin and Robert Costerliz. They charge him with having attacked them on Brooklyn Heights on Sunday morning and more or less disfigured them with a piece of iron. Santiago claims that it is a case of mistaken identity and that they got the wrong man; that it is his brother Alfredo whom they should have tackled in the matter.

To a TIMES reporter yesterday Santiago said that his brother Alfredo had a rented place of 30 acres on Brooklyn Heights, on which he had a fine crop of barley growing. On Sunday morning he saw some squatters on his land, and they were proceeding to erect a tent upon it without attempting to ascertain to whom it belonged or whether the owner objected or not to their preemption. Alfredo went to them and remonstrated with them, but they paid no attention to him, and a woman in the party went about getting the tent ready. A row ensued, in which the whole party sent for the deputy constable, and he calmly set about the task of cleaning out the whole outfit. He did it very successfully, wrestling a piece of iron from one of the men and inflicting several ugly blows upon their heads, causing blood to flow. He drove the squatters off the land, and they have brought a complaint against him for battery. They failed to arrest the right deputy, however, and Santiago was chuckling yesterday afternoon in Justice Lockwood's court over the mistake which they had made in his arrest.

THE INJURED ACTRESS.

Miss Vincent Will Join Her Company Later.

Miss Vincent of Carleton's Opera Company, who was thrown from her horse last Sunday and fractured her left arm, is still confined to her room in the Nadeau, and will probably not be able to join the troupe for several weeks.

The company closed its engagement last night and will go to Pasadena tonight and open the new theater. Tomorrow they will go to San Bernardino, and from there straight through to Texas.

Miss Vincent will follow the company as soon as she is able to travel. She is highly pleased with the manner in which she has been treated since the accident, and now looks upon the Los Angeles people as the kindest-hearted in the world.

PERSONAL NEWS.

Judge E. B. Mastick of Alameda is in the city.

Scipio Craig of the Redlands Citrograph is at the Nadeau.

Charles H. Keeshin, representing the Warde Company, is in the city, at the Nadeau.

William D. Snyder and family of San Gabriel were in the city yesterday, registered at the Nadeau.

Reel B. Terry, Esq., of Fresno, was admitted to practice in the United States District Court yesterday.

Notice.

A meeting of the Republican voters of the Seventh Ward will be held in the A.O.U.W. Hall, over the Grand Opera-house, on Friday, February 15th, at 7:30 p.m., for the purpose of selecting 19 delegates to represent the Seventh Ward in the city convention, and one candidate for a member of the City Council and one candidate for a member of the Board of Education. H. D. Barrows, Charles von der Kuhlen, H. H. Spencer, T. J. Weldon, C. H. Dunsmoor, J. W. Davis, C. Charnock, J. J. Gosper.

Auction.

Special sale of fine household goods and an elegant upright piano today (Wednesday) at Beeson & Rhoades's salesroom, Nos. 119 and 121 West Second street.

Gents' Furnishing Goods

In great variety at 10 to 33 per cent. discount, at Mullen, Bluett & Co.'s, Spring and First. 13

Eckstrom & Strasburg,

Nos 209 and 211 South Main street, have the largest stock and finest selection of wall paper in the city.

The Only Stock of Wall Paper

in Los Angeles is at Eckstrom & Strasburg's, 209 and 211 S. Main st., near Third.

For Sale.

In a picture frame and artists' material business, the interest of retiring partner. Address P. F. Y., Box 1025, Los Angeles, Cal.

Look here, most wonderful bargains in books, stationery and fancy goods at the assignee's sale of Ormsbee & Wales, 216 South Main street. Call at once.

Fitzgerald & Atwood,

The leading house-painters. Kalsomining and wall-tinting. No 22 Franklin street. Telephone 429. 2-16

Don't Forget

the furniture sale at No. 214 Temple street, Thursday, February 14th. 13

"Justification by Faith" is the subject of [illegible] Church tonight at 7:30 o'clock.

PEOPLE'S STORE.

WEDNESDAY, Feb. 13, 1889.

CONSIDERABLE CONCESSIONS BELOW COST OF CONSTRUCTION.

A few days are left us to sell rafts of goods; at present they cost nothing; when we take our inventory they cost us the amount we adjudge their value; while they cost us nothing we will sell them as near that price as possible. Seriously between this and the 23d we want to sell regardless of value all the merchandise we can. We will sell less than the cost of manufacture, and if we do not we shall not expect your patronage. Today, Wednesday, you will buy goods cheaper than any day after the 23d during the year 1889. Note the prices.

Fallie Francaise, 95c; considered good value at $2.

A line of the newest shades, finest quality, all-silk faille Francaise, as heavy as a board, as lustrous as a diamond, goods can't be manufactured for $1.25; if you need or intend buying silk fabrics this is an opportunity that offers once in a lifetime. Embrace it.

Boys' Percale Shirt Waists, 12½c; cheap at 25c.

Can it be constructed—percale, cotton, buttons, making, all for 12½c? Who will set down and do the sewing for 12½c? Load up for spring and summer, you'll pay 35c for them a little later.

Opaque Window Shades, 95c; reduced from $1.75.

The gilt and embossing on these shades cost more than 95c without the opaque cloth; for this sale and to sell every one in the house we put them at 95c; our price, which is considered cheap, is $1.75.

Piano Covers $2; cheap at $4.50.

We have nine of them left, that's all; if you come in at 11 o'clock and ask for one don't say, when we tell you all sold: "Yes, like everything else, when asked for it's all sold." You don't expect a $4.50 cover to last weeks when it's marked out for $2.

Men's Soft Felt Hats, $1.50; regular $3.

A line of men's dark brown 2¾ inch brim, 3 inch crown, French felt hats offered today at $1.50; regular price $3; can't be found for less in any hat store in this country; the crown could not be constructed for $1.50.

Men's All Wool Tweed Sack Suits, $6.95—cannot be replaced under $12.

We have a very large stock of clothing—too large for good merchants to carry between seasons. When we make and publish the report of our stock and sales to the mercantile world we don't want to reflect upon our mercantile ability by showing this vast stock. We will give it away, and we offer to sell a line at $6.95 that we cannot replace for $12—that cannot be purchased elsewhere for $15. We think we are giving clothing away. We have a dozen items for sale in this department; if anything will induce you to buy today the above will.

Men's British Hose, 12½c; regular 25c.

Men's White Merino Shirts or Drawers, 33c; regular 50c.

Men's Cheviot Working Shirts, 19c; regular 50c.

Boys' Unlaundried Shirts, 39c; cheap at 50c.

Nobody in the furnishing goods line is doing any business—they cannot as long as we continue selling goods at such prices. Nobody can make money by selling goods at less than their cost of manufacture. What we lose at present we hope to make up in the future.

DRESS GOODS.

Repellant Cloths, 12½c; should sell for 25c.

Drap d'Alma, 15c; should sell for 30c.

All Wool Silk Mesh Henrietta, 40c; should sell for 75c.

Fifty-four-inch Tricots in Mixtures—All Wool, 50c; should sell for 98c.

Fifty-inch French Broadcloths, $1.15; should sell for $2.50 and $3.

Cordulet Dress Goods 50c; should sell for 95c.

When we place our French broadcloths at your disposal at $1.15—cost to manufacture, $1.50—can't be landed in this country under $1.75—and sold in Los Angeles at $1.15; we think you are buying cheap dress goods when you pay 35c and 38 next door for the same quality. When you buy goods at 12½c, at 15c, at 35c, at 50c, in dress fabrics that you cannot purchase after the 23d at less than double we think we are offering merchandise that will be eagerly sought for today.

DOMESTICS.

Lonsdale Muslin, 7½c a Yard; retails at 10c.

Bleached Bed Sheeting, 30c a Yard; retails at 39c.

French Sateens, 12½c a Yard; retails at 25c.

All-linen Table Linen, 19c a Yard; retails at 25c.

Dress Ginghams, best quality, 8½c a Yard; retails at 12½c.

Linen Towels, 6½c apiece; retail at 10c.

Linen Towels, 8½c apiece; retail at 12½c.

Linen Towels, 10c apiece; retail at 15½c.

Linen Towels, 1 ½c apiece; retail at 20c.

Linen Towels, 18½c apiece; retail at 25c.

Linen Towels, 20c apiece; retail at 35c.

Linen Towels, 25c apiece; retail at 50c.

Bleached Table Linen, Pearl Damask, 50c a Yard; retails at 75c.

Our domestics will attract you for value, if you have any wants. We have never made such an awful exchange of merchandise for money. Lonsdale muslin cannot be manufactured at 7½c, and it's made 3000 miles away. The towels cannot be manufactured in Ireland within 15 per cent. of these prices, and 6000 miles away. Are domestics and linens cheap at these prices?

SHOES.

Men's Calf Shoes at $2.35.

Men's Calf Shoes at $2.24.

Men's Calf Shoes at $3.50.

Boys' Calf Shoes at $1.48.

Children's Calf Shoes at $1.28.

These are what we lead to the slaughter today. Not one can be manufactured at the prices above. The $3.50 shoe we have sold uniformly since we went into business at $3; today it breaks to $2.50. This is a sample of the other prices mentioned. It will be a big shoe day; begin early in the morning—don't wait for the crowded hours.

Kid Gloves, 96c.

We will open our heart and our purse-strings at the same time, and give you the best line of kid gloves ever shown over the counter at 95c; sold elsewhere in this town at $1.75; tans, browns and blacks, five-button lengths. Take advantage of this glove offer.

HOSIERY AND LACES.

Ladies' full-finished German two-thread hose, 12½c; sell regular at 25c.

Ladies' full-finished German two-thread hose, 20c; sell regular at 35c.

Ladies' woolen hose, black and colors, 17½c; sell regular at 35c.

Black cream thibaise flouncing, 42 inches wide, 95c a yard; sell regular at $2.

Black Chenille fringe, all silk, 69c a yard; sell regular at $1.35.

Boys' and misses' ribbed hose, sizes 7 to 9, 35c; sell regular 50c to 75c.

The manufacturer of this hose would weep to see his products so slaughtered—12½c a pair for a two-thread, full finished, extra length lady's stocking. No one can do business and sell such goods at 12½c? Misses' ribbed hose 7 to 9, the latter ladies' sizes, at 35c; goods can't be manufactured in Germany under $5 a dozen; finest goods we've ever carried.

Needles, Best Made, Two Papers for 5c.

Dress Buttons, 25c; Were Sold at 50c.

Dress Buttons, 15c; Were Sold at 25c.

Best Spool Cotton, 4c a Spool; Sold at 6½c.

Crochet Hooks, 5c; Sold from 10c to 20c.

NOTIONS.

Skirt extenders, 9c; were sold at 20c.

Darning cotton, 1c a card; was sold at 5c.

Silk elastic, 1c a yard; was sold at 25c.

Japanese silk handkerchiefs, 15c; were sold at 25c.

Nickel-plated toilet pins, 5c a paper; were sold at 10c.

Tape measures, 2½c; 60 inches long; were sold at 10c.

Woolen shawls, $1.98; were $4.

Jerseys, all colors, $1.49; were $2.50.

STATIONERY.

Our four celebrated brands of writing paper, containing a quire of paper and envelopes to match, ruled and unruled, linen and glazed finish each box marked "Stationery Department People's Store," "Santa Monica" at 20c; "Santa Barbara" at 25c; "Alhambra" at 30c, and "Santa Ana" at 35c.

PERFUMERY DEPARTMENT.

Cape May bouquet, superior to cashmere bouquet, 19c; regular at 25c.

Lubin's double extract, 49c a bottle; regular at 75c.

Powder satchets, 15c; regular at 25c.

Cherry tooth paste, 35c a jar; regular at 50c.

Peoples Store soap 5c; regular at 10c.

LADIES' UNDERWEAR.

Ladies' gowns, trimmed with linen lace edging, 35c; regular at 75c.

Duplex corsets, 75c; regular at $1.25.

Ladies' spun silk vests, $1.49; regular at $2.50.

Ladies' merino vests, 50c; regular at 85c.

Sale of Trunks and Valises.

People's Store.

Hotel del Coronado Excursion Agency and Information Bureau.

This enterprising company has opened an office in Los Angeles, at the corner of North Spring and Franklin streets, near the Santa Fe office. There all information can be obtained, including rates of rooms, location, etc. Plans of the various floors of this magnificent structure can be seen. Pamphlets and other printed matter obtained at this office free.

Furniture.

Must be closed out at once. Store rented for immediate possession. Entire stock of Pacific Furniture Company, Nos. 226, 228 and 230 South Main street, between Third and Fourth streets, commencing Monday, February 11th, at 10 a.m., and continuing from day to day until all is sold. Sale positive and without reserve. By order of stockholders. Northcrafts & Clark, auctioneers.

At Joe Poheim's, The Tailor,

Commencing January 12th, I will make suits to order at a genuine reduction of 10 per cent. to my original price of 25 per cent., this reduction to continue for 60 days only. 49 and 51 South Spring street, 253 North Main street.

Dr. Howard, Bryson-Bonebrake Block.

Diseases of throat and lungs and of the nervous system successfully treated by the use of oxygen inhalations nitrogen monoxide, ozone, etc. Hours, 10-12, 2-5 and 7-8. Telephone 1094. 53 S. Spring st., corner Second.

California Fruit Canning.

Minerals, shells, views, Indian goods and California curios. 327 South Spring street.

Deafness—A Wonderful Cure.

It is the general belief that very little can be done for ringing in the ears and catarrhal deafness. I make a statement of my case through gratitude to the doctors, as well as for the benefit of any who are troubled as I was. I was for a long time afflicted with ringing in the ears which made life a burden, and my hearing was failing so rapidly that I feared very much that I would soon become entirely deaf. The roaring, ringing and whistling were sometimes so great that I would be unable to sleep at night.

Several friends recommended me to consult Drs. Davis & Blakeslee, 45½ North Spring street, saying they would not undertake my case unless certain they could effect a cure. After they had examined me and promised a favorable result from their treatment my thankfulness was unbounded.

I received such benefit from the first treatment that I felt confident I would be cured and in two weeks' time, thanks to the Doctor and a merciful Providence the noises were gone, and the hearing was entirely restored. The above will be verified by calling upon me at 233 North Fort street. George M. Craig.

The above is but one of the many testimonials Drs. Davis & Blakeslee have on file at their offices, 45½ North Spring street. Hereafter a new one will be published every week, and we will endeavor to convince the most skeptical that many socalled incurable diseases can be cured. They tell not what they can do, but what they have done and if any one doubts their ability they invite an investigation, as every one whose name is used can be interviewed.

Mass Meeting

On social purity, for women only, at the Presbyterian Church, Boyle Heights, Wednesday evening, February 13th, at 7 o'clock. Mrs. Bidges, Miss Berpett and Miss Dunham will address the meeting. 13

Mullen, Bluett & Co.,

The fine clothiers, are making a large discount from regular prices, for spot cash. Call at once, Spring street, corner of First. 13

The European Museum of Anatomy

(for gentlemen only) is now open. It is an interesting and instructive exhibition, and should be well patronized. Open daily from 9 a.m. until 10 p.m., at 234 N. Main st. 13

Eckstrom & Strasburg,

Nos. 209 and 211 South Main street, have the largest stock and finest selection of wall paper in the city.

Two or Three of You

Can combine to get a carload of Elsinore coal at $6.50 per ton on the cars here and not feel it. Send orders to D. M. Graham, South Pasadena, or to Chaney Coal Company, Elsinore, Cal. tf

Merry-go-round, as you please, auction sale at the Pacific Furniture Company's, 226 South Main street. Give them a call and you will never regret it; it will be money in your pocket.

Prof. L. Loeb has removed his music room to Bryson & Bonebrake block, room 19.

Myers Bros' candy manufactory, wholesale and retail, 417 South Spring street.

ROYAL

BAKING POWDER

Absolutely Pure.

This powder never varies. A marvel of purity, strength and wholesomeness. More economical than the ordinary kinds, and cannot be sold in competition with the multitude of low-test, short-weight, alum or phosphate powders. SOLD ONLY IN CANS. ROYAL BAKING POWDER CO., 106 Wall Street, N.Y. THE JOHNSON LOCKE MERCANTILE CO., Agents, San Francisco

For Exchange.

FOR EXCHANGE—I HAVE A CHOICE piece of unincumbered acreage and fine house to swap for city property, and party will assume a reasonable amount that may be due; again, I find a choice piece of income property at Pasadena to barter for good city property; one or two nice little pieces of acreage, improved, which can be traded, as well as many other deals; I have some cheap money to loan you if your security is the proper kind; I can insure your property, rent your house. Call and Come. BEN E. WARD, 48 N. Spring st. 2-22

FOR EXCHANGE — 40, 80, 160 OR 320 acres of fine orange and walnut land in San Fernando and Santa Ana valleys, at lowest cash price; will take part exchange, good eastern city or farm lands, if taken at once. Address OWNER, room 6, Allen block, Los Angeles. 3-4

FOR EXCHANGE—VERY FINE RESIdence of 10 rooms, all modern conveniences, large lot, in the finest residence part of the city, for from 10 to 20 acres of orange orchard, part of which must be in bearing; property valued at $14,000; orchard must be near the foothills. NOLAN & SMITH, 34 N. Spring st. 14

FOR EXCHANGE—THE BEST PAYing family hotel in the city, consisting of 40 nicely-furnished rooms and clearing above expense about $300 per month; will exchange for alfalfa ranch; rent of house only $2 per room; owner leaving the country the only reason for the change. NOLAN & SMITH, 34 N. Spring st. 14

FOR SALE OR EXCHANGE, BARgains in good lots on Flower st., in the Wright and Judson tracts; double lot on Washington, near Figueroa, on Adams, in Kenwood Park tract; on Main, near Twelfth st.; also 10 acres with water in San Fernando Valley. Inquire OWNER, 26 Judson st. 2-8 tf

FOR EXCHANGE—WELL IMPROVED Grass and Stock Farm of 560 acres in Northern Missouri, Linn county; also 320 acres nice land in San Joaquin Valley, Tulare county; for good property in Los Angeles or San Diego counties. Call on or address H. S. WEST, 241 S. Hope st. 22

FOR EXCHANGE — A BEAUTIFUL home, 928 Hope st., for vacant lots close in, in southwest part of the city. R. A. CRIPPEN & SON, basement California Bank building, corner Fort and Second sts. 15

FOR EXCHANGE—WE HAVE A FINE corner lot, set in bearing fruit trees, with cypress hedge and pepper trees in front, to exchange for cement work. J. A. COWELL & CO., 201 W. First st., Board of Trade building. 13

FOR EXCHANGE — 6 ROOM HOUSE with improved lot, stable and barn, in one of the best streets in the city, for house of 7 or 8 rooms; no objection to being a little out. J. N. OSBORNE, 16 S. Main st. 3-3

FOR EXCHANGE — 4500 PIECES OF property, houses, lots, business property, ranches, eastern property, mortgages, merchandise, etc., etc. Exchange headquarters. J. C. WILLMON, 128 1-2 W. First st. 28

FOR EXCHANGE—LARGE DOUBLE house, 14 rooms, well located, for good farm near city. BYRAM & POINDEXTER, 19 W. First st. 29

FOR EXCHANGE — 160-ACRE IMproved farm, Eastern Kansas; good buildings, living water, orchard, etc. Call at 113 W. FIRST ST., room 9. 2-19

FOR EXCHANGE—OWNERS, WHAT have you to exchange for eastern property? Very choice city residence to exchange for small improved ranch. TAYLOR, 271 N. Main st. 2-13

FOR EXCHANGE—$10,000 WORTH OF highly-improved Santa Monica property for acre property. NOLAN & SMITH, 34 N. Spring st. 14

FOR EXCHANGE—80 ACRES IN IOWA all under cultivation; also 2 houses in thriving Iowa towns; will exchange for California acreage. BARBER & CO., Bryson-Bonebrake block.

FOR EXCHANGE—8000 ACRES GOOD farming land about 20 miles from the city, for good city property; price of land only $25 per acre. NOLAN & SMITH, 34 N. Spring st. 14

FOR EXCHANGE — SOME CHOICE Pasadena properties, at bottom prices, for alfalfa lands; value up to $20,000. Address J. A. Y., Lock Box 128, Pasadena. 18

FOR EXCHANGE—IN PASADENA, A house and lot, value $3500, for Eastern suburban property. Address Box 680, PASADENA. 14

FOR EXCHANGE—THREE BEAUTIful lots in St. Paul, Minn., $3200, for acre property here. CLADDE MELNOTTE, Station D. 16

FOR EXCHANGE—20 ACRES CHOICE improved land on Rosedale ave., for city property. NOLAN & SMITH, 34 N. Spring st. 14

FOR EXCHANGE—A FINE [illegible] for house and [illegible]

To Let.

To Let—Offices.

TO LET—PRETTY HOME, 3 LARGE rooms and kitchen, 35 Philadelphia st., near Sand st.; rent $25. Apply at No. 39. Also house newly decorated on Montreal st.; rent $20. Both will be sold cheap on installment payments. 14

TO LET—A LODGING-HOUSE OF 12 rooms near the corner of Spring and Second sts.; rent low and furniture for sale for $650; house clearing $75 per month. NOLAN & SMITH, 34 N. Spring st. 14

TO LET—NICE HOUSE OF 5 ROOMS and bath, within four blocks of this office; rent $25 per month, and furniture, which is as good as new and worth $300, can be bought for $150. NOLAN & SMITH, 34 N. Spring st. 14

TO LET—ONE OF THE MOST POPUlar family hotels in the city, consisting of 42 elegantly furnished rooms; rent low; furniture only $2000; house full of guests. NOLAN & SMITH, 34 N. Spring st. 14

TO LET—ELEGANT RESIDENCE OF 7 rooms and bath, elaborately and completely furnished; can be had only by choice parties. Address, within 10 days, 101 and 103 N. SPRING ST. 15

TO LET—DESIRABLE FURNISHED house on Fort st., near Main and Tenth; 6 large rooms besides hall, bath and pantry, all ready for housekeeping. Inquire at room 23, No. 132 N. MAIN ST. 14

TO LET—WHY PAY RENT, WHEN $30 per month will pay principal and interest on well located cottages? We have three new houses for sale on these terms; only $150 cash required. BYRAM & POINDEXTER, 19 W. First st. 29

TO LET—NICE LODGING-HOUSE OF 8 rooms, near the corner of Hill and Fourth sts; rent $45 per month, and furniture only $250. NOLAN & SMITH, 34 North Spring st. 14

TO LET—LODGING-HOUSE OF 16 rooms on Spring st., near First st.; clearing about $100 per month; furniture and lease only $600. NOLAN & SMITH, 34 N. Spring st. 14

TO LET—NEW HOUSE, 6 ROOMS; modern improvements; close in; near street cars. D. D. WEBSTER, 23 Law building, Temple st. 3-9

TO LET—NEW 6-ROOM COTTAGE, $17.50; 4-room house, $15; 3 rooms and bath, $16; 2 rooms, $10; all water paid. BYRAM & POINDEXTER, 19 W. First st. 29

TO LET—HOUSES IN ALL PARTS of the city; a long list; you can examine free. LOS ANGELES RENTAL AGENCY, 1 N. Fort st. J. C. FLOURNOY, Secretary. 2-26

TO LET—HOUSE OF 9 ROOMS, AND furniture for sale, completely furnished for $350; rooms full of lodgers. 234 TEMPLE ST. 13

TO LET—CORNER ALAMEDA AND Second sts., 6 rooms and bath, $16. G. A. DOBINSON, 134 W. Second st. 15

TO LET—9-ROOM HOUSE ON FORT st.; rent reasonable. J. C. FLOURNOY, Secretary, 1 N. Fort st. 14

TO LET—A 5-ROOM COTTAGE ON Ninth st., two blocks from Main; only $20. Apply at E. EIGHTH ST., two-story house. 14

TO LET—NICE 3-ROOM FLATS, CLOSE in, on Diamond st., near Temple; $10 with water. R. VERCH, room 80, Temple block. 1

TO LET—CLOSE IN, HOUSE OF 5 rooms with conveniences. 16 BOYD ST. 15

TO LET—ON THE HILL, $10; HOUSE of 4 rooms. 336 MONTREAL ST. 15

TO LET—CLOSE IN, 5-ROOM HOUSE; basement, sink, closets; 16 1-2 BOYD ST.

To Let—Rooms.

TO LET—42 S. GRAND AVE., NICELY-furnished and pleasant rooms; gas, bath and water on each floor; no mud, pure air and grand view from balconies; take Second-st. cable cars to Grand ave.; rents reasonable. 16

TO LET—NICE, SUNNY ROOMS, EN suite and single, furnished and unfurnished; housekeeping rooms also. Corner Fifth and Earl sts., Grosser block. GEO. W. CARTER. 15

TO LET—2 SUITES OF 3 LARGE, pleasant rooms each, for housekeeping; unfurnished; rent only $13, water free. NO. 4 AMELIA ST. 19

TO LET—UNFURNISHED ROOMS for housekeeping or single; cheapest in city; $3 to $5 per room; water free. Corner FIRST AND BEAUDRY STS.; take Second-st. cable cars. 2-19

TO LET—SUITE OF TWO ELEGANT rooms, also one single room, at 517 S. GRAND AVE. Furnished. 3-11

TO LET—FURNISHED ROOMS, THE cheapest in the city; gas, bath and water; close to business. 39 REGENT ST., off E. Fifth. 3-11

TO LET—3 ROOMS, FURNISHED completely for housekeeping. No. 6 MYRTLE ST., near corner Seventh and Wall sts. 14

TO LET—SUITE OF ROOMS SUITable for office; grate, stationary washstand. SOLOMON BLOCK, 44 1-2 S. Spring st. 13

TO LET—FURNISHED ROOMS, 50c and $1 per day, $3 and $4 per week. 28 S. SPRING ST. 26

TO LET—FURNISHED AND UNFURnished rooms at 317 1-2 S. MAIN ST., between Ninth and Tenth sts. 3-8

TO LET—AT 323 S. SPRING ST., FURnished rooms, $1.25 to $5 per week; nice home.

TO LET—THE SOUTHWESTERN, 108 and 110 Mayo st.; single rooms $1.25 per week.

TO LET—ST. HELENA HOUSE, 220 S. Fort st.; sunny rooms, neatly furnished.

TO LET—3 SUNNY, FURNISHED rooms. 407 FORT ST. 16

TO LET—3 UNFURNISHED ROOMS at 126 S. OLIVE ST. 3-8

To Let—Miscellaneous.

TO LET—320 ACRES GOOD GRASS OR farming land, lying in San Luis Obispo county, 15 miles from S. P. R. R., for three years or longer, and will take part in building fences; living water and spring house; good timber for posts free; taxes paid by owners. Address P. BROS., care of Y. M. C. A., Los Angeles. 2-22

TO LET—BRIGHT, SUNNY OFFICE rooms, single or en suite. WOOLLACOTT BLOCK, 159 S. Spring st., between Second and Third. 16

TO LET—A BUILDING 30x40 FEET, suitable for a warehouse or shop of any kind; situated in rear of No. 417 Wall st. Apply to C. W. HICKS, No. 1 S. Fort st. 29

TO LET—A GOOD-PAYING RESTAUrant, complete; now running; only responsible parties need apply; 241 S. SPRING ST. 15

TO LET—A GOOD PAYING BLACKsmith shop, with tools, 16 miles from Los Angeles. Inquire at 132 ALISO ST. 16

TO LET—NICE STORE, LOW RENT. 282 S. Spring st. Apply to WILLIAM M'LEAN, two doors north.

TO LET—A FINE ROOM, SUITABLE for office, on third floor TIMES BUILDING. Price, $35.

TO LET—A NICE, CHEERFUL OFfice, third floor TIMES BUILDING. Apply at the counting room.

TO LET—STORES AND OFFICES AT reduced rates. Los Angeles Rental Agency, 1 N. Fort st. J. C. FLOURNOY, Secretary. 2-26

TO LEASE—A FINE STOCK RANGE, 16,000 acres, well watered; $1200 per annum. R. W. POINDEXTER, 19 W. First st. 2-19

Excursions.

SOUTHERN PACIFIC COMPANY.

THROUGH EXCURSIONS TO NEW YORK, BOSTON AND PHILADELPHIA.

Elegant new tourist cars with ladies' dressroom and lavatory; stoves with improved heaters for making tea and coffee; complete equipment of cushions, beddings, curtains, etc., uniformed colored porters; Southern Pacific Company party conductors go through to New Orleans, thence to Boston and Philadelphia. But one change of cars, in union depot, at New Orleans.

The finest and Queen and Crescent Route through the rich and historic South, Meridian, Birmingham, Chattanooga, Cincinnati, etc. Quick time! Direct connections! Excursions leave Los Angeles November 4th and 18th; December 2d, 16th and 30th, 1888; January 13th; February 3d and 17th; March 3d, 17th and 31st; April 14th, May 5th and 19th, 1889.

For further particulars, call on or write any of the agencies of the Southern Pacific Company in Southern California, or C. F. SMURR, Asst. Gen. Pass. Agent S. P. CO., No. 202 N. Main st., Los Angeles, Cal.

WALTER'S SELECT EXCURSIONS to all points east. Through cars to Chicago, elegantly and completely equipped, free of charge. Our next parties leave Los Angeles January 29th, February 12th and 26th. For tickets, berths and further information, call on or address L. M. WALTERS, 19 N. Spring st. or 51 N. Spring st., Los Angeles, Cal.

DENVER AND RIO GRANDE AND Rock Island Route excursions will leave Los Angeles every Tuesday. Tourist sleeping cars, elegantly equipped, free of charge. Call or address F. W. THOMPSON, 110 N. Spring st.

FREE EXCURSIONS EAST—FOR further information call on A. PHILLIPS & CO., 44 N. Spring st., Los Angeles, Cal.

Rooms and Board.

THE ROSSMORE, SIXTH ST., FACing park; elegant sunny rooms and dining-room; under new management of MRS. J. M. WISWELL, formerly 141 S. Fort st.; in every respect first-class. 13

116 S. HILL ST., NEAR THE CORner of Second st.; right in town; fine rooms, $10 to $20 per month; large parlors, dining-rooms and bathrooms; board, $5 per week; table boarders accommodated.

NICELY-FURNISHED ROOMS AND excellent table board in new house, No. 417 WALL ST., NEAR FOURTH. 2-28

THE ARNO, 423 S. SPRING ST.—TO let, large, sunny front rooms at $25 per month; rooms at $15, $12 and $10, with or without board.

FURNISHED ROOM WITH BOARD; private residence; references required. 630 S. FORT ST. 2-19

SUNG HOP HING & CO., GROCERY and provision store. Good table board, [illegible]

Business Opportunities.

NOTICE—HAVING THE REFUSAL of suitable acre property for a few days, no reasonable cash offer will be refused for my lunch and candy business, if taken at once; this is without exception the best chance ever offered to step into a good established business as your own price. J. M. SPENCE, 46 S. Spring st. 17

BUSINESS CHANCE—FOR SALE, A boarding and lodging-house, very centrally located, and doing a business of nearly $600 per month; rent, only $125; clearing big money; can be bought very cheap, as owner wishes to leave the city. NOLAN & SMITH, 34 N. Spring st. 14

BUSINESS CHANCE — FOR SALE, the most central and best paying cigar stand on Spring st.; worth $600, but can be bought, if taken at once, for $150, as owner is called from the city on account of sickness. NOLAN & SMITH, 34 N. Spring st. 14

DON'T LOSE YOUR HAIR WHEN you can save it with 50 cents' worth of Tonique. It cures eruptions on scalp, dandruff, etc.; sent postpaid to any address for 50 cents. TONIQUE COMPANY, 438 Milton ave., San Diego, Cal. 13

BUSINESS CHANCE—FOR SALE, AN old and well-established restaurant, centrally located and good business; five nice living rooms in rear; price, $900. NOLAN & SMITH, 34 N. Spring st. 14

BUSINESS CHANCE—FOR SALE, best paying saloon on Main st., doing a business of from $50 to $75 per day; this place is clearing about $600 per month. NOLAN & SMITH, 34 N. Spring st. 14

BUSINESS CHANCE—FOR SALE, A half interest in or the whole of one of the best family groceries in the city; doing a cash business of about $100 per day; rent very low; stock about $2500. NOLAN & SMITH, 34 N. Spring st. 14

FOR SALE—SMALL RESTAURANT, with good arrangement, doing business well, cheap, on account of partner being ill. Address V 35, TIMES OFFICE. 15

BUSINESS CHANCE—FOR SALE, A nice, paying fruit-stand on Spring st.; low rent and doing good business; price only $150. NOLAN & SMITH, 34 N. Spring st. 14

BUSINESS CHANCE—FOR SALE, A boarding stable, centrally located; rent $50 per month; 16 steady boarders; price $350. NOLAN & SMITH, 34 N. Spring st. 14

BANKRUPTCY SAVED!

Cash to buy first-class stock of any kind. Address C. L. SLAUGHTER, 16 S. Fort st. 13

BUSINESS CHANCE—FOR SALE, wood, coal and feed yard; rent reasonable and long lease; clearing over $200 per month. NOLAN & SMITH, 34 N. Spring st. 14

WOOD AND COAL, ESTABLISHED business; paying well; rent, $25; long lease; fine location; this is a positive bargain. STEVENS, 10 W. First st. 17

DOCTOR WANTED; DRUG STORE for sale; good opening for a physician. Address DR. FULLER, Tustin City, Cal., or BYRAM & POINDEXTER, 19 W. First st. 29

FOR SALE—I HAVE A WELL-FURnished Railroad Restaurant, Lunch, Cigars and Tobacco Stand that I will sell or lease to a good man. Address Y 48, TIMES. 13

BUSINESS CHANCE—FOR SALE, A well-established and good-paying paper and notion house. Call on BURCH & BOAL, 3 S. Fort st.

A FINE BUSINESS IN THE COUNtry can be had cheap; small capital required. Inquire at room 7, 11 TEMPLE ST. 15

FOR SALE—BY OWNER, BIGGEST bargain in the city. Apply at CIGAR STAND, 7 N. Main st. 13

FOR SALE—A SPLENDID BUSINESS; cash required, $1000 to $2000. Address CROSBY, Box 3156, city. 2-24

Money to Loan.

$1,000,000

TO LOAN AT R. G. LUNT'S

LOAN AND INSURANCE AGENCY,

No. 20 W. First st., Los Angeles.

Agent for the

GERMAN SAVINGS AND LOAN SOCIETY

of San Francisco.

VERY LOW RATES ON GOOD IMPROVED RANCHES.

MONEY TO LOAN ON FIRST-CLASS MORTGAGES. APPLY TO JOHN MILNER, Room 9, Baker Block, Los Angeles. 3-5

CRAWFORD & McCREERY, Room 10, over Los Angeles National Bank. Loan from $50 to $50,000. Short-time loans a specialty. Buy notes, mortgages and contracts.

SECURITY SAVINGS BANK, 40 S. Main st.; money loaned without delay of application; mortgages bought and sold; interest paid on deposits; also agents for Eastern and San Francisco 6 and 7 per cents, money on inside city property and ranches.

MONEY LOANED AND MORTGAGES bought and sold in large and small amounts; SECURITY LOAN AND TRUST COMPANY, room 8, New Wilson block. H. M. Conger, president; E. F. Spence, trustee; M. W. Stimson, formerly of Boston, manager. 28

MONEY TO LOAN—SAVE RENT; join the Home Building Association;